



SAN FRANCISCO PLANNING DEPARTMENT

MEMO

Disclaimer for Review of Plans

The San Francisco Planning Code requires that the plans of certain proposed projects be provided to members of the public prior to the City's approval action on the project. Accordingly, any images of plans featured on this website are provided for the primary purpose of facilitating public input prior to the City's action. The City and County of San Francisco does not own the copyright to these images. Please be aware that the unauthorized reproduction, distribution, or alteration of these images may result in a violation of Federal Copyright Law (17 U.S.C.A. Sections 101 et seq.) and that any party who seeks to reproduce or alter these images does so at his or her own risk.

Additionally, plans provided on this website are limited to site plans, elevations and/or section details (floor plans and structural details may not be included). These are DRAFT PLANS being provided for public review PRIOR to the City's approval action on the project. Final plans may differ from those that are currently available for review.

1650 Mission St.
Suite 400
San Francisco,
CA 94103-2479

Reception:
415.558.6378

Fax:
415.558.6409

Planning
Information:
415.558.6377

123 Cherry Street
Renovate a Sunporch to a Room & Interior Renovations
 San Francisco, CA 94118
 APN No.: Block 0990 Lot 003

Owner: Mr. & Mrs. Bob Kravnik
 123 Cherry Street
 San Francisco, CA 94118
 Telephone: (415) 658-3688

Architect: Campbell & Associates
 Two Parker Avenue, No. 302
 San Francisco, CA 94118
 Telephone: (415) 281-2613

123 Cherry Street
Renovate a Sunporch to a Room & Interior Renovations
 SAN FRANCISCO, CA. 94118

APN No.: Block 0990 Lot 003
 Drawing Title: Sheet Number:

EXISTING & NEW PLOT PLAN

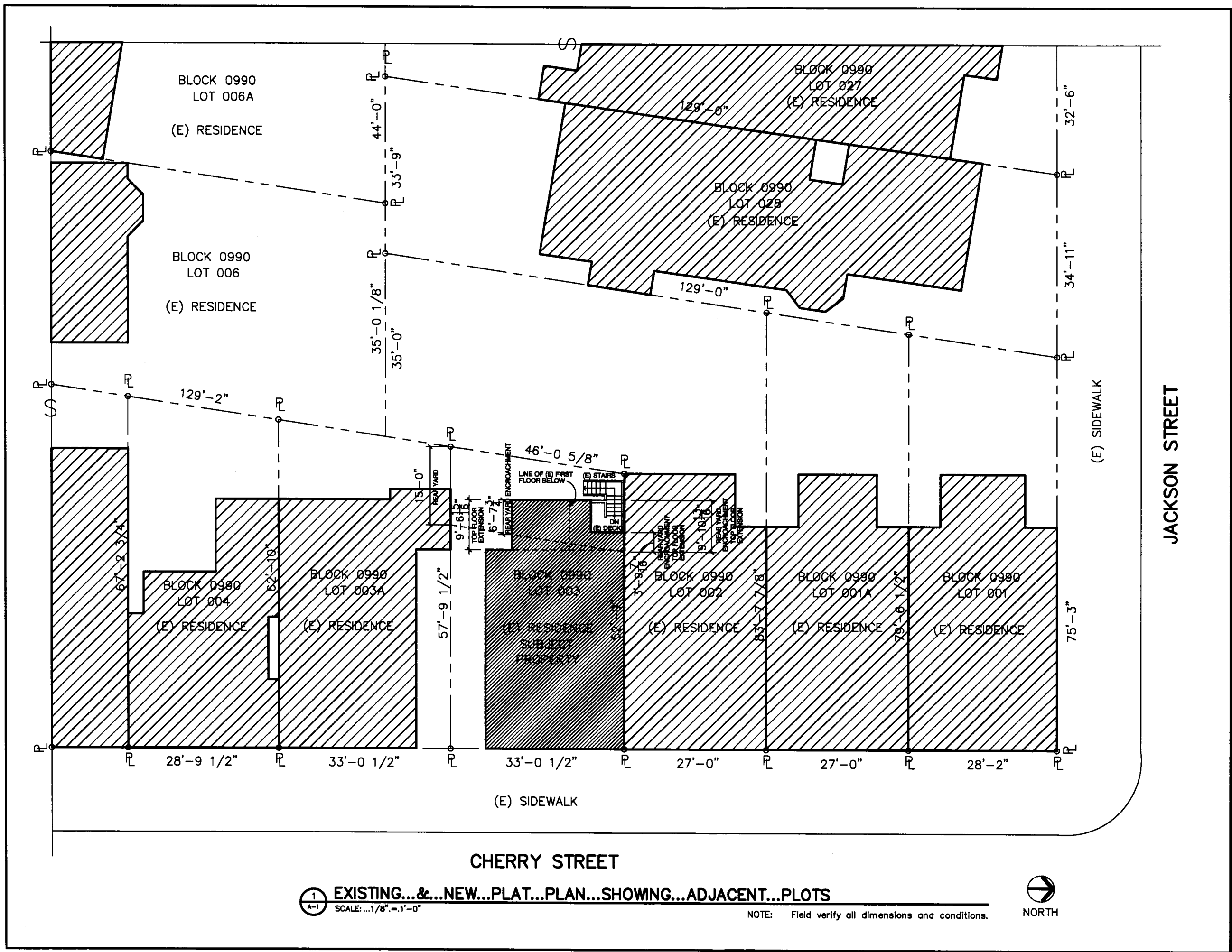

1 EXISTING...&...NEW...PLAT...PLAN...SHOWING...ADJACENT...PLOTS
 A-1 SCALE: 1/8" = 1'-0"

NOTE: Field verify all dimensions and conditions.



WINDOW LEGEND

- | | |
|--|--|
| (N)Ⓐ 36" W X 46" H,
34" A.F.F., Double Hung | (N)Ⓐ 36" W X 46" H,
34" A.F.F., Double Hung |
| (N)Ⓑ 36" W X 46" H,
34" A.F.F., Double Hung | (N)Ⓑ 36" W X 46" H,
34" A.F.F., Double Hung |
| (N)Ⓒ 44" W X 46" H,
34" A.F.F., Double Hung | (N)Ⓒ 44" W X 46" H,
34" A.F.F., Double Hung |
| (N)Ⓓ 44" W X 46" H,
34" A.F.F., Double Hung | |
| (N)Ⓔ 36" W X 46" H,
34" A.F.F., Double Hung | |
| (N)Ⓕ 36" W X 46" H,
34" A.F.F., Double Hung | |

DOOR LEGEND

- | |
|---|
| (N)① 30" W. X 80" H., Pocket Door
Interior Door, Painted |
| (N)② 32" H X 80" W., Pocket Door
Interior Door, Painted |
| (N)③ 32" W. X 80" H., Pocket Door
Interior Door, Painted |
| (N)④ 17" W. X 80" H., Pair
Interior Door, Painted |
| (N)⑤ 17" W. X 80" H., Pair
Interior Door, Painted |

KEY NOTES

- | | |
|---|---|
| 1 (E) BEVELED WOOD SIDING TO REMAIN | 14 (N) SHELVING |
| 2 (N) BEVELED WOOD SIDING TO MATCH EXISTING | 15 NOT USED |
| 3 REMOVE (E) ASBESTOS SIDING | 16 NOT USED |
| 4 (E) WALL & GATE TO REMAIN | 17 (E) WOOD BASE TO REMAIN; PAINT - FINISH AS PER OWNER |
| 5 (E) WOOD DECK & STAIR TO REMAIN | 18 (N) WOOD BASE; PAINT - FINISH AS PER THE OWNER |
| 6 (E) DOOR TO REMAIN | 19 (N) FLOORING; FINISH AS PER THE OWNER |
| 7 (E) WINDOW(S) TO REMAIN | 20 (E) ELECTRICAL OUTLET TO REMAIN |
| 8 (E) WINDOW(S) TO BE REMOVED | 21 (E) ELECTRICAL OUTLET TO BE REMOVED |
| 9 (N) WINDOW(S) | 22 (N) ELECTRICAL OUTLET |
| 10 (E) WOOD POSTS TO REMAIN | 23 (E) LIGHT TO REMAIN |
| 11 (N) EXTERIOR WALL | 24 (E) LIGHT TO BE REMOVED |
| 12 (N) INTERIOR DOOR(S) | 25 (N) LIGHT, AS SELECTED BY THE OWNER |
| 13 (N) BUILT-IN SEAT BENCH | 26 NOT USED |

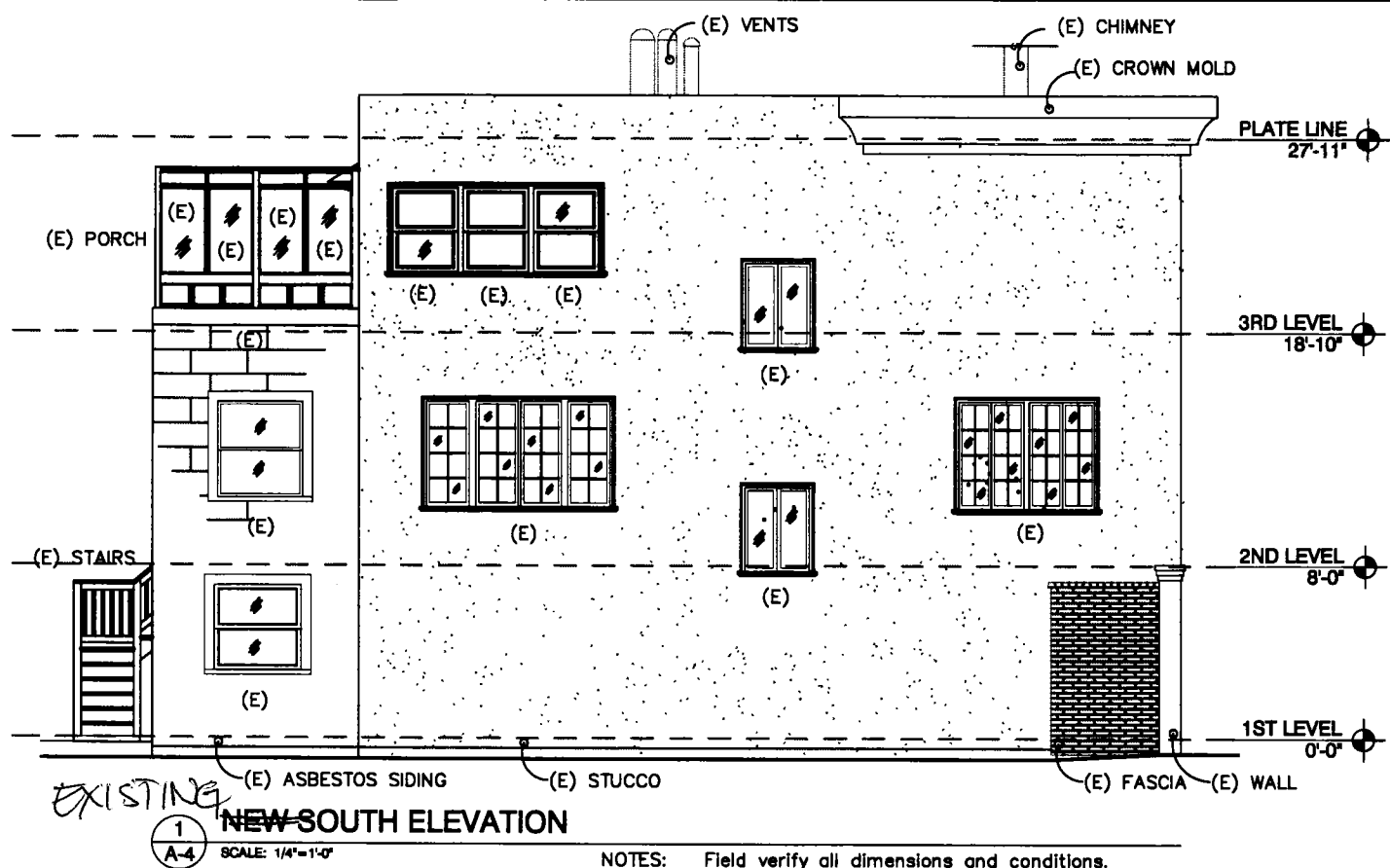

NOTES: Field verify all dimensions and conditions.

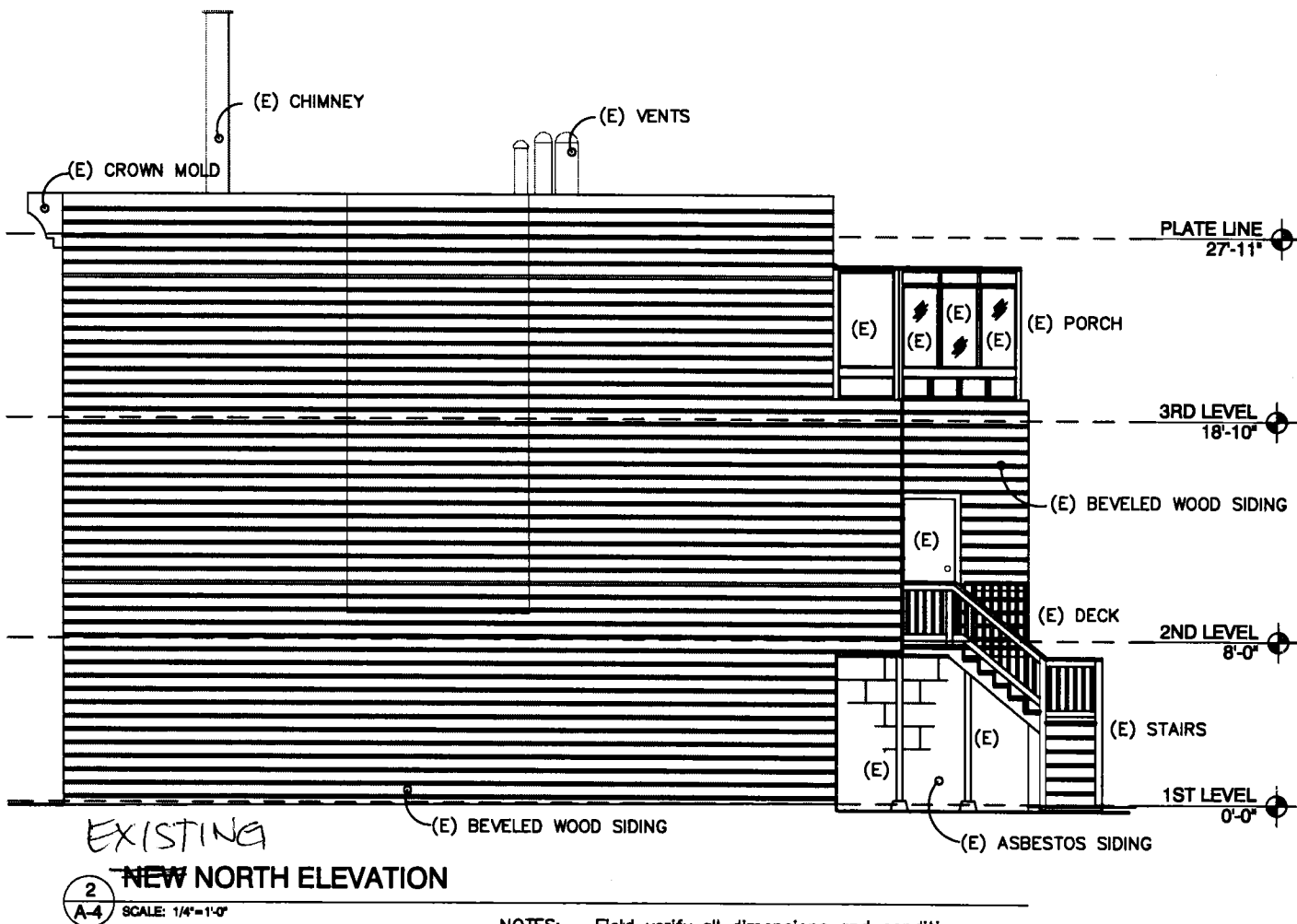

NOTES: Field verify all dimensions and conditions.

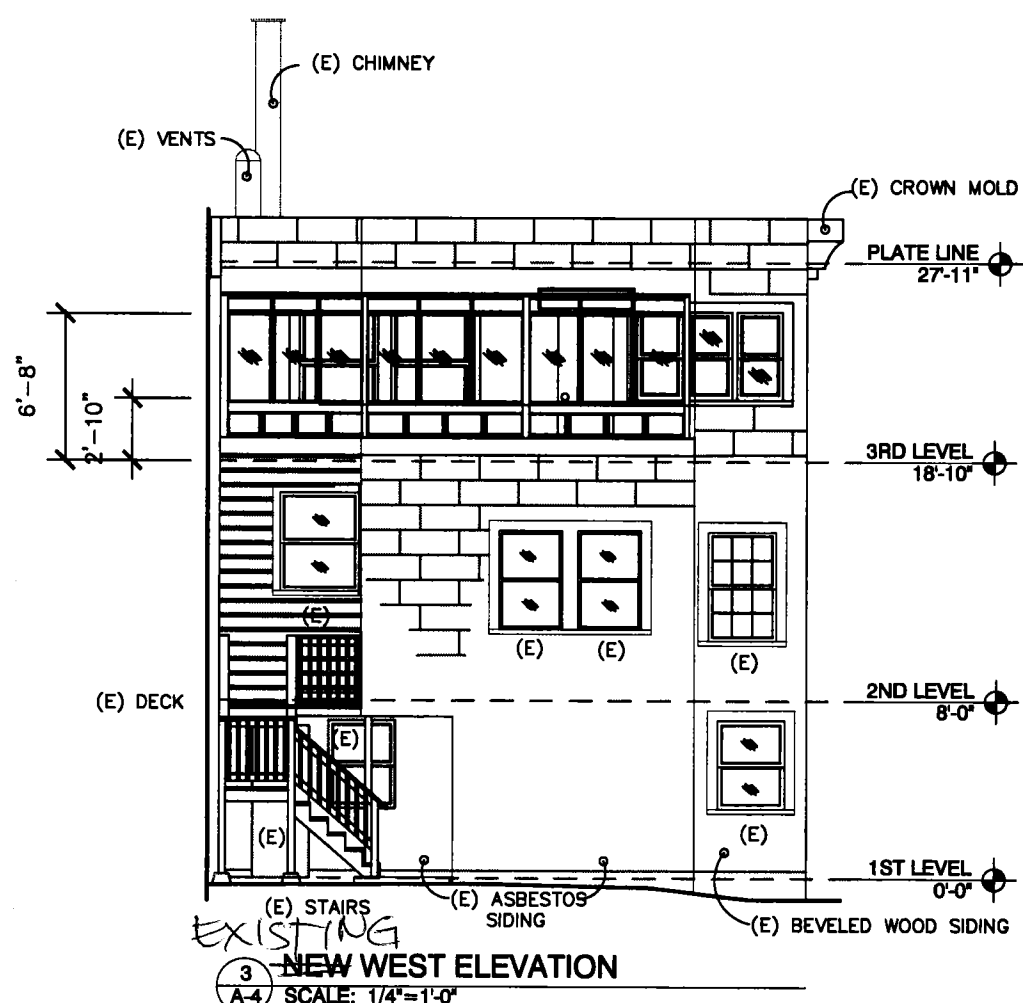

NOTES: Field verify all dimensions and conditions.

Issue: Date: 10/20/10
Comments: Planning Department Set

Copyright © 2010 by Campbell & Associates
No part of this document may be reproduced or used without written permission of the Architect.

**123 Cherry Street
Renovate a Sunporch to a
Room & Interior Renovations**

San Francisco, CA 94118

APN No.: Block 0990 Lot 003

Owner: Mr. & Mrs. Bob Kravnik
123 Cherry Street
San Francisco, CA 94118
Telephone: (415) 658-3689

Architect: Campbell & Associates
Two Parker Avenue, No. 302
San Francisco, CA 94118
Telephone: (415) 251-2513

123 Cherry Street
Renovate a Sunporch
to a Room & Interior
Renovations
SAN FRANCISCO, CA. 94118

APN No.: Block 0990 Lot 003

Drawing Title: EXISTING ELEVATIONS
Sheet Number: A-4

A-4

WINDOW LEGEND		DOOR LEGEND	
(N)Ⓐ 36" W X 46" H, 34" A.F.F., Double Hung	(N)Ⓐ 36" W X 46" H, 34" A.F.F., Double Hung	(N)① 30" W X 80" H., Pocket Door Interior Door, Painted	
(N)Ⓑ 36" W X 46" H, 34" A.F.F., Double Hung	(N)Ⓑ 36" W X 46" H, 34" A.F.F., Double Hung	(N)② 32" H X 80" W., Pocket Door Interior Door, Painted	
(N)Ⓒ 44" W X 46" H, 34" A.F.F., Double Hung	(N)Ⓒ 44" W X 46" H, 34" A.F.F., Double Hung	(N)③ 32" W X 80" H., Pocket Door Interior Door, Painted	
(N)Ⓓ 44" W X 46" H, 34" A.F.F., Double Hung		(N)④ 17" W X 80" H., Pair Interior Door, Painted	
(N)Ⓔ 36" W X 46" H, 34" A.F.F., Double Hung		(N)⑤ 17" W X 80" H., Pair Interior Door, Painted	
(N)Ⓕ 36" W X 46" H, 34" A.F.F., Double Hung			

KEY NOTES			
1 (C) BEVELED WOOD SIDING TO REMAIN	14 (N) SHELVING	27 (C) WOOD BASE TO REMAIN; PAINT - FINISH AS PER OWNER	34 (N) NOT USED
2 (N) BEVELED WOOD SIDING TO MATCH EXISTING	15 (N) NOT USED	28 (N) WOOD BASE, PAINT - FINISH AS PER THE OWNER	35 (C) ELECTRICAL OUTLET TO REMAIN
3 REMOVE (E) ASBESTOS SIDING	16 (N) NOT USED	29 (N) FLOORING; FINISH AS PER THE OWNER	36 (C) ELECTRICAL OUTLET TO BE REMOVED
4 (C) WALL & GATE TO REMAIN	17 (C) WOOD BASE TO REMAIN; PAINT - FINISH AS PER OWNER	30 (N) ELECTRICAL OUTLET	37 (C) LIGHT TO REMAIN
5 (C) WOOD DECK & STAIR TO REMAIN	18 (N) WOOD BASE, PAINT - FINISH AS PER THE OWNER	31 (C) ELECTRICAL OUTLET TO BE REMOVED	38 (C) LIGHT TO BE REMOVED
6 (C) DOOR TO REMAIN	19 (N) FLOORING; FINISH AS PER THE OWNER	32 (N) ELECTRICAL OUTLET	39 (N) LIGHT, AS SELECTED BY THE OWNER
7 (C) WINDOW(S) TO REMAIN	20 (C) ELECTRICAL OUTLET TO REMAIN	33 (N) LIGHT TO REMAIN	40 (N) NOT USED
8 (C) WINDOW(S) TO BE REMOVED	21 (C) ELECTRICAL OUTLET TO BE REMOVED	34 (N) LIGHT, AS SELECTED BY THE OWNER	
9 (N) WINDOW(S)	22 (N) ELECTRICAL OUTLET		
10 (C) WOOD POSTS TO REMAIN	23 (C) LIGHT TO REMAIN		
11 (N) EXTERIOR WALL	24 (C) LIGHT TO BE REMOVED		
12 (N) INTERIOR DOOR(S)	25 (N) LIGHT, AS SELECTED BY THE OWNER		
13 (N) BUILT-IN SEAT BENCH	26 (N) NOT USED		

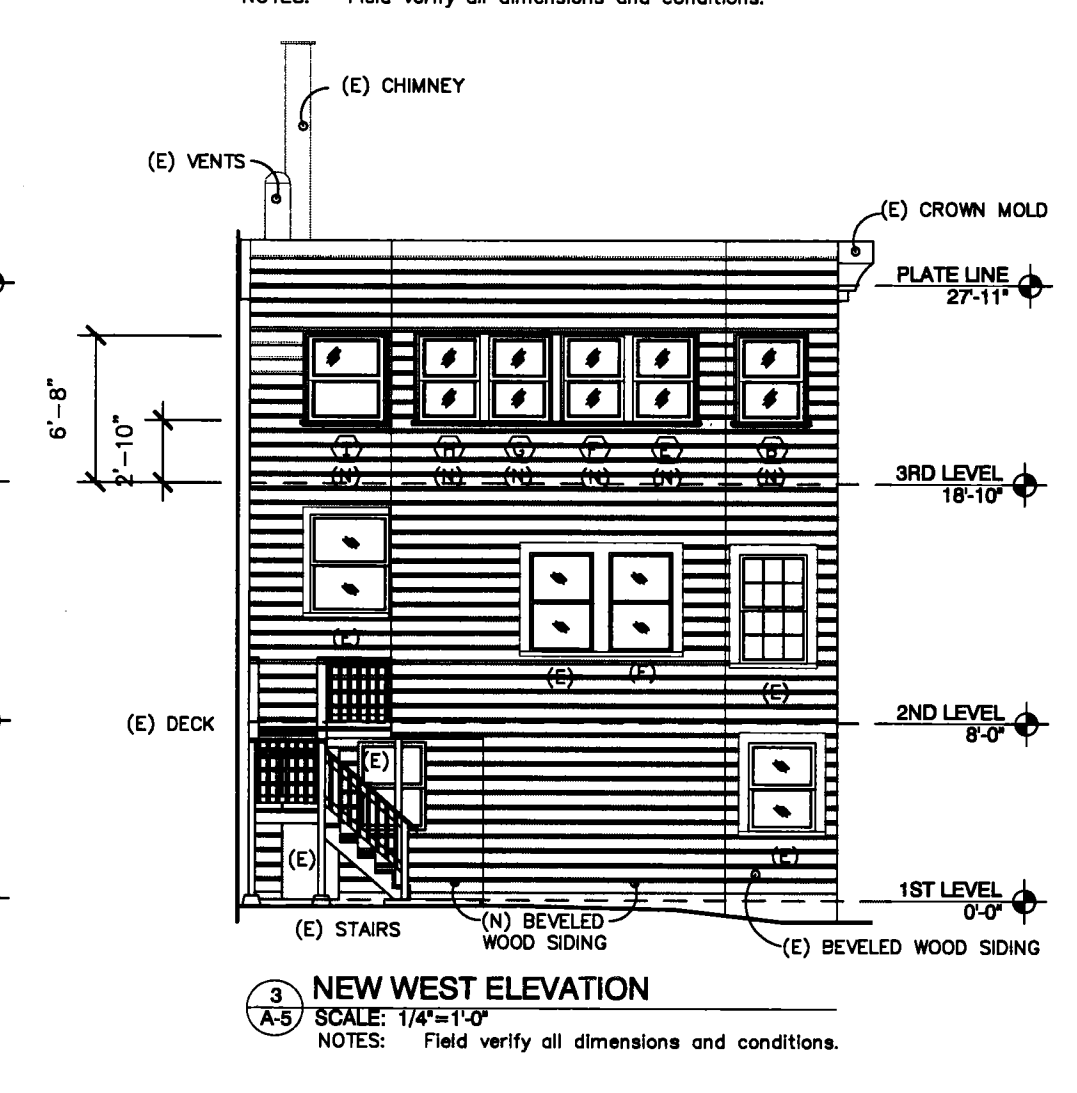
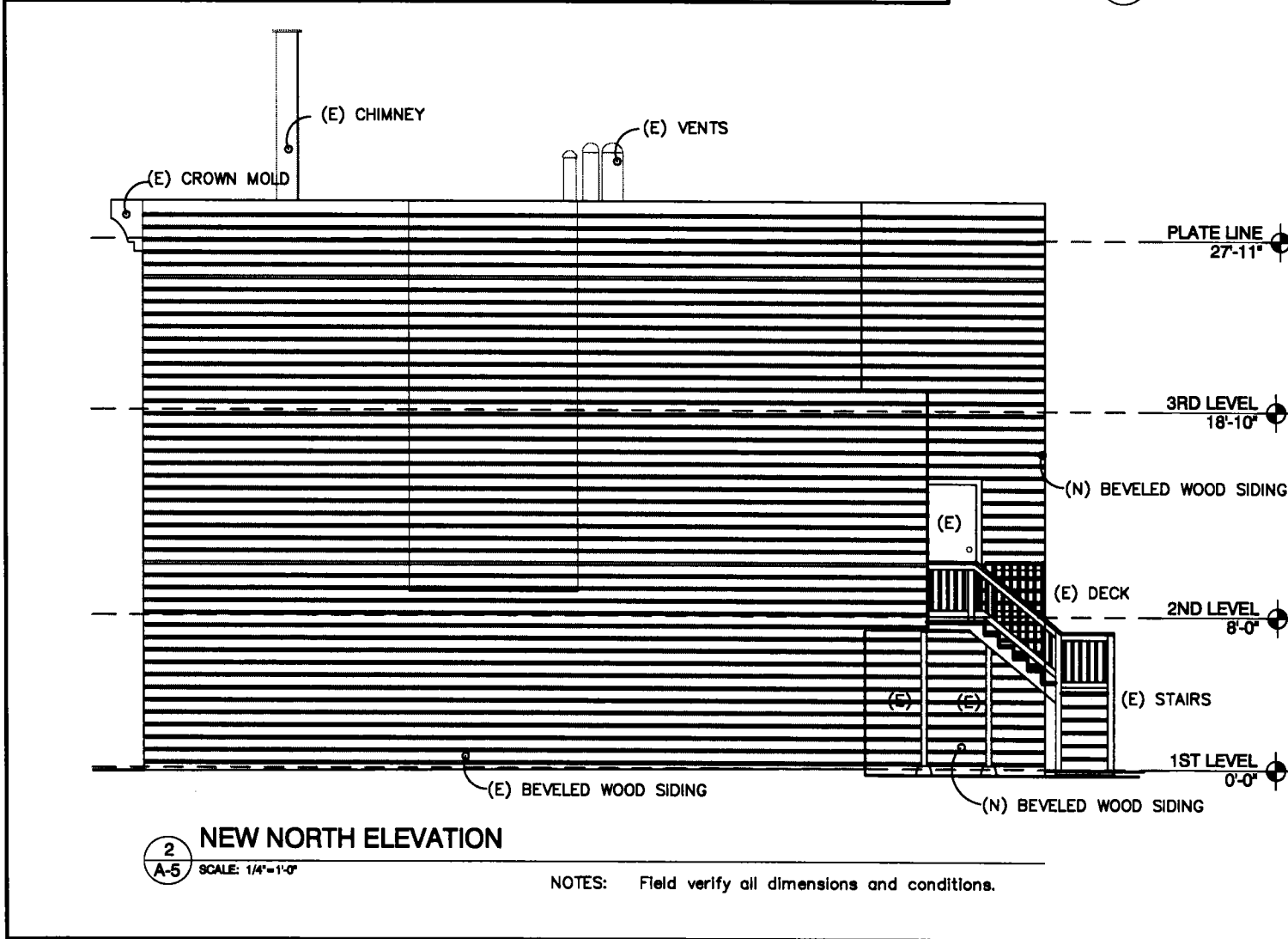
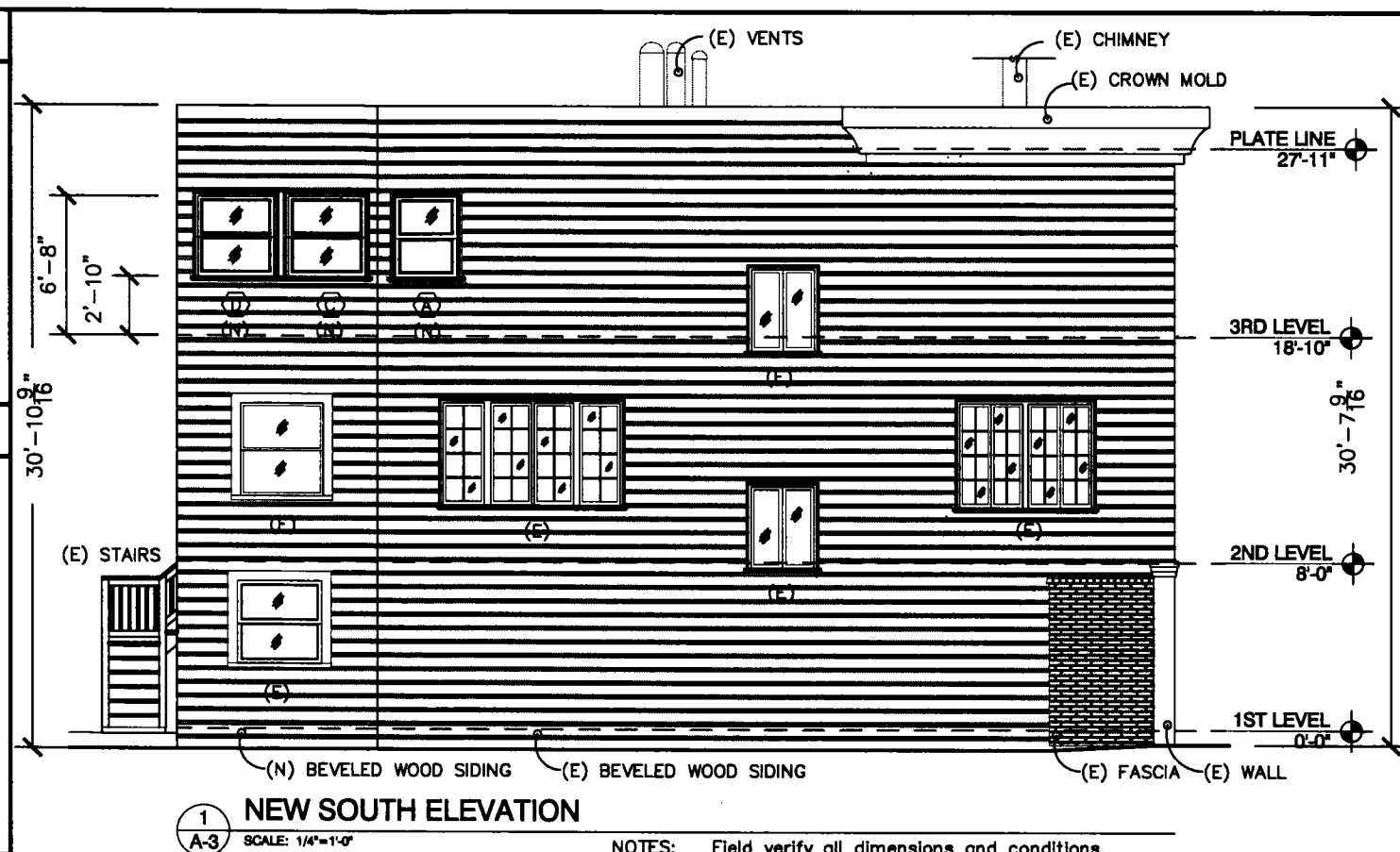

Issue: Date: 10/20/10
Comments: Planning Department Set

Copyright © 2010 by Campbell & Associates
No part of this document may be reproduced or used without written permission of the Architect.

123 Cherry Street
Renovate a Sunporch to a Room & Interior Renovations
San Francisco, CA 94118
APN No.: Block 0990 Lot 003

Owner: Mr. & Mrs. Bob Krzymak
123 Cherry Street
San Francisco, CA 94118
Telephone: (415) 658-3688

Architect: Campbell & Associates
Two Parkside Avenue, No. 302
San Francisco, CA 94118
Telephone: (415) 261-2613

123 Cherry Street
Renovate a Sunporch to a Room & Interior Renovations
SAN FRANCISCO, CA. 94118
APN No.: Block 0990 Lot 003

Drawing Title: NEW ELEVATIONS
Sheet Number: A-5