



# SAN FRANCISCO PLANNING DEPARTMENT

**MEMO**

## Disclaimer for Review of Plans

The San Francisco Planning Code requires that the plans of certain proposed projects be provided to members of the public prior to the City's approval action on the project. Accordingly, any images of plans featured on this website are provided for the primary purpose of facilitating public input prior to the City's action. The City and County of San Francisco does not own the copyright to these images. Please be aware that the unauthorized reproduction, distribution, or alteration of these images may result in a violation of Federal Copyright Law (17 U.S.C.A. Sections 101 et seq.) and that any party who seeks to reproduce or alter these images does so at his or her own risk.

Additionally, plans provided on this website are limited to site plans, elevations and/or section details (floor plans and structural details may not be included). These are DRAFT PLANS being provided for public review PRIOR to the City's approval action on the project. Final plans may differ from those that are currently available for review.

1650 Mission St.  
Suite 400  
San Francisco,  
CA 94103-2479

Reception:  
**415.558.6378**

Fax:  
**415.558.6409**

Planning  
Information:  
**415.558.6377**





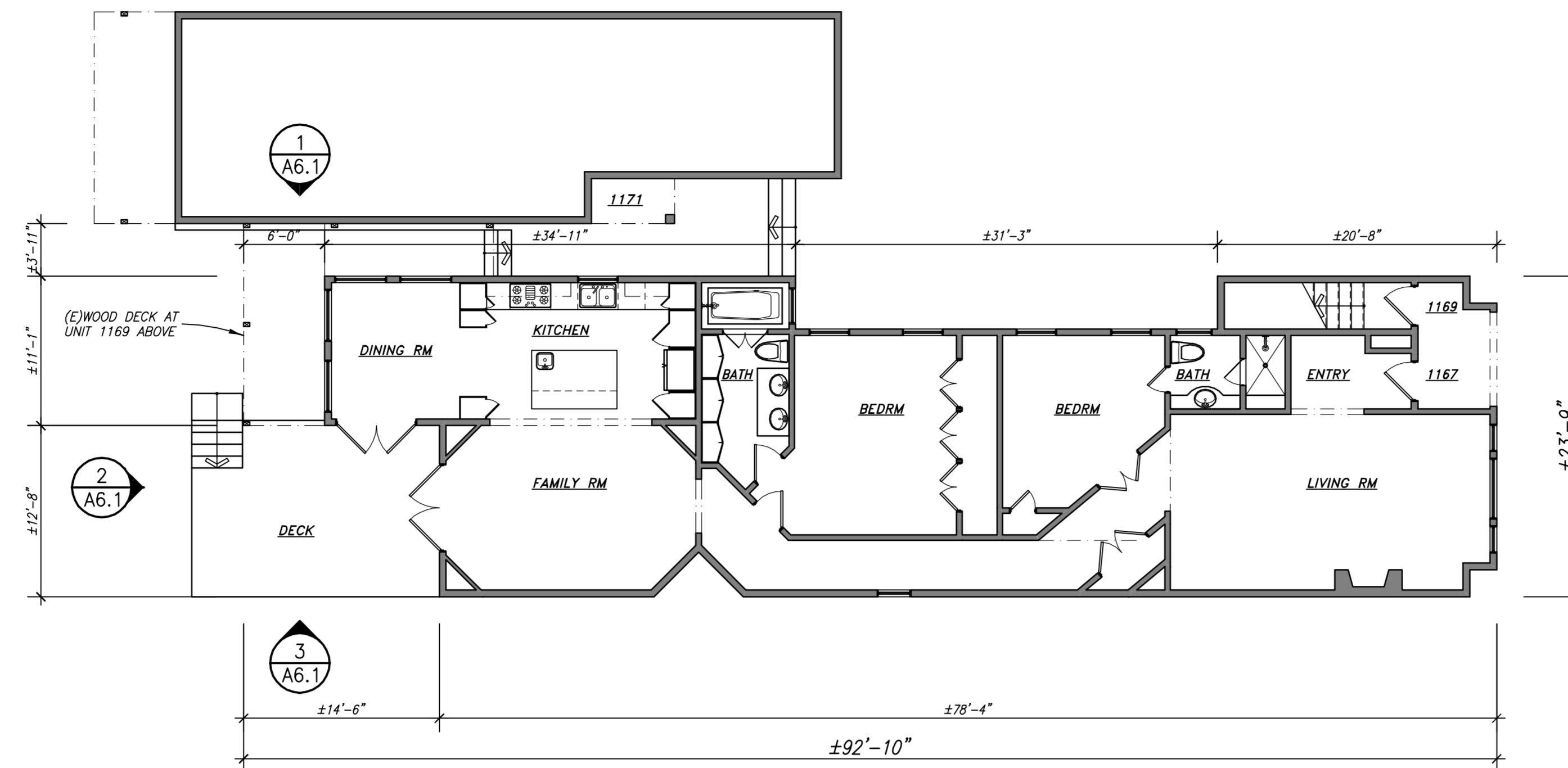

1 (E) FLOOR PLAN 1/8"=1'-0"

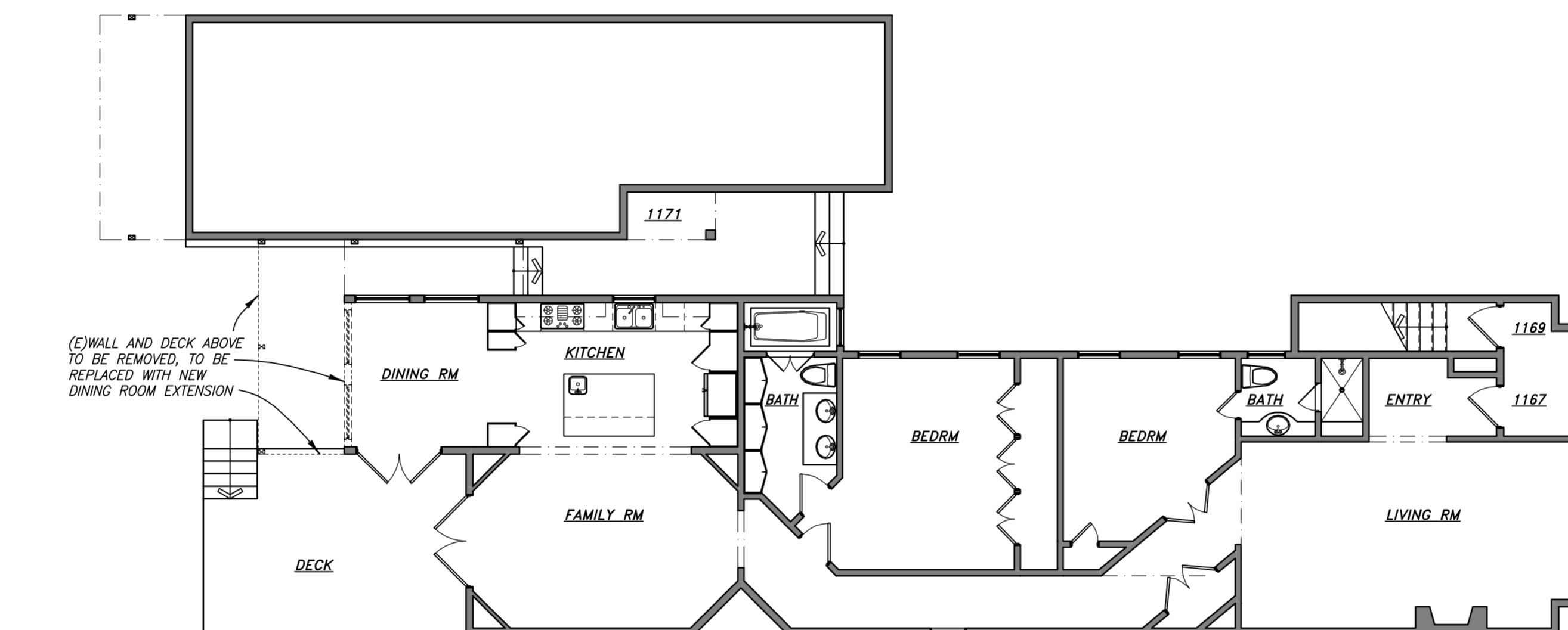

2 DEMOLITION PLAN 1/8"=1'-0"

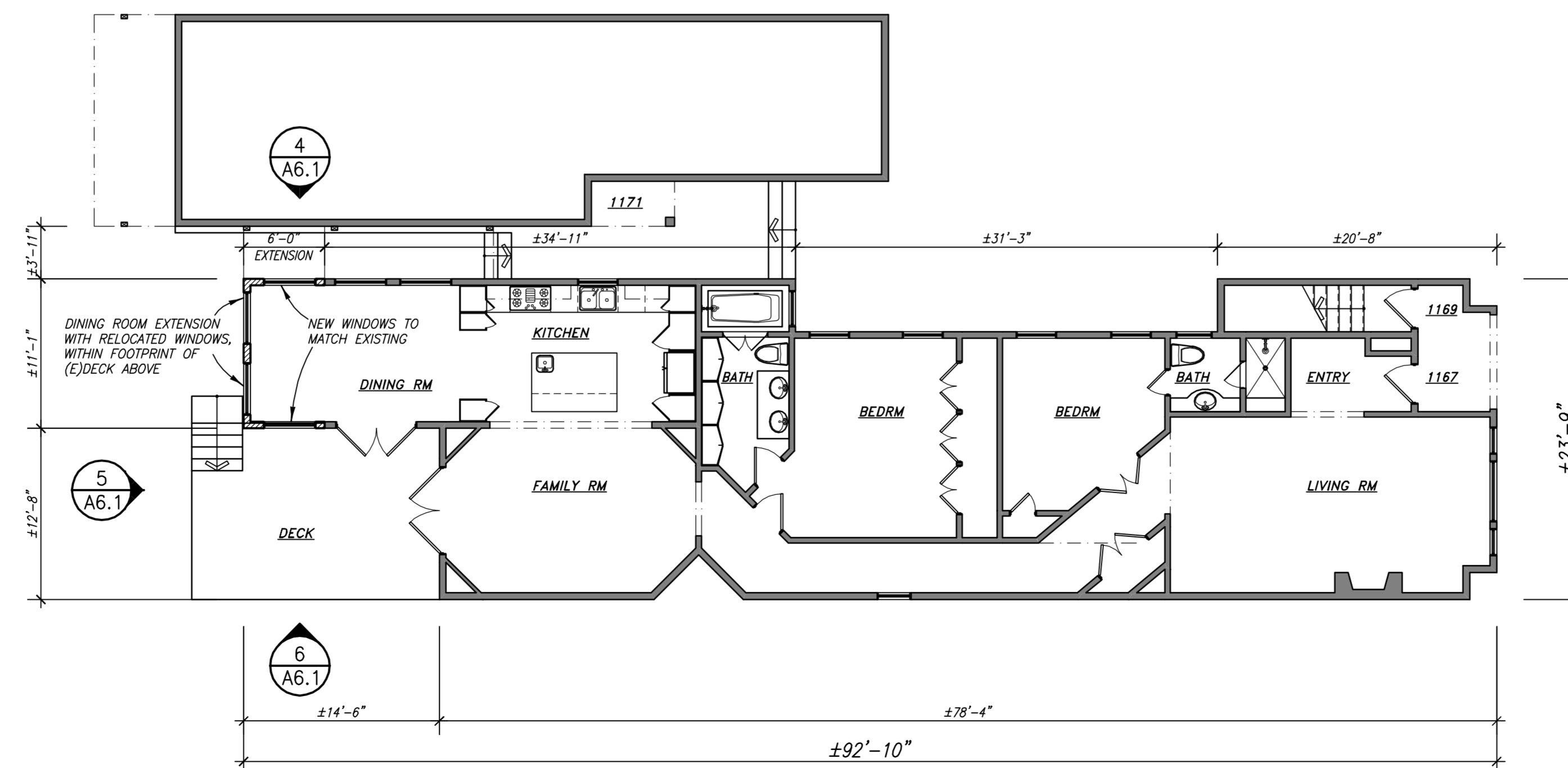

3 PROPOSED FLOOR PLAN 1/8"=1'-0"



942 KIRKHAM STREET  
SAN FRANCISCO, CA 94122  
TEL: 415.681.8268  
FAX: 415.681.9342  
email: m.froehlich@earthlink.net



(E) FLOOR PLAN  
DEMOLITION PLAN  
PROPOSED FLOOR PLAN

REAR ADDITION AT:  
**1167 GREEN ST.**  
SAN FRANCISCO, CALIFORNIA  
BLOCK 0125 LOT 118

PROGRESS PRINTS

REVISIONS:

NO.	DESCRIPTION	DATE
1	REAR CLARIFICATIONS	11/28/11

DATE: 04/27/2011

PROJECT NO. 11.08

DRAWN BY: MF

DRAWING NO.

**A3.1**

3 OF 4

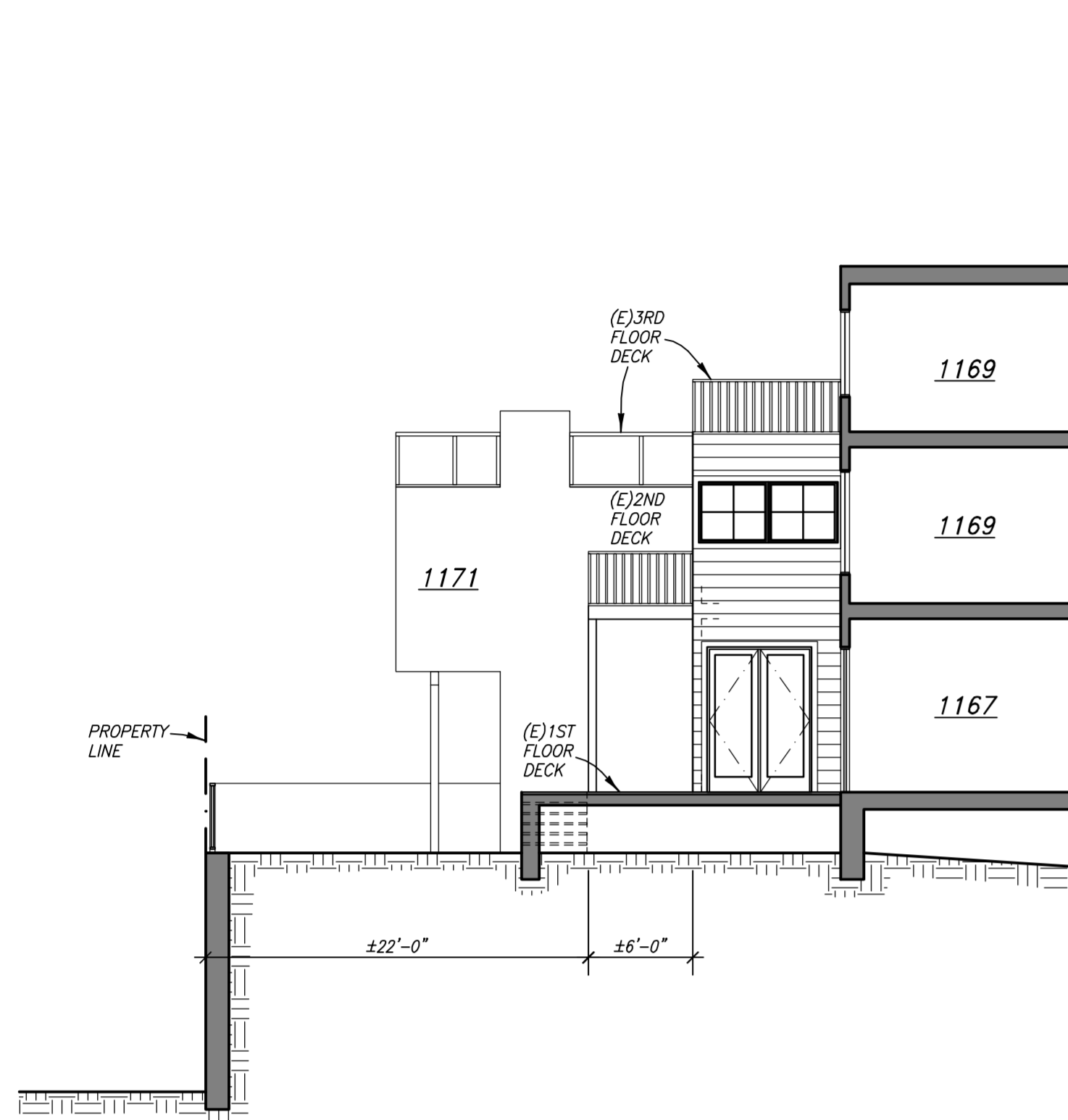

3 (E) WEST ELEVATION  
1/8"=1'-0"

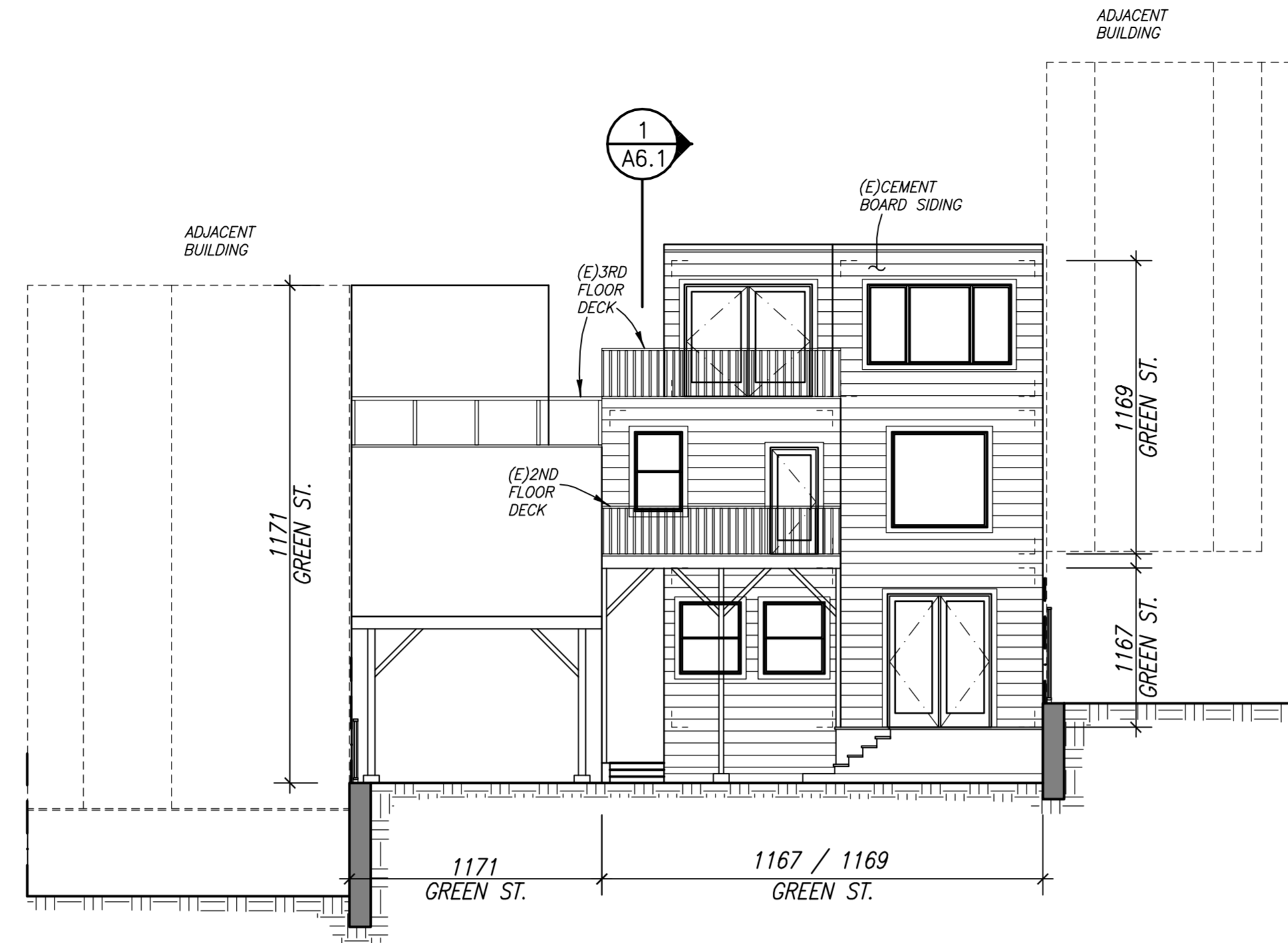

2 (E) SOUTH ELEVATION  
1/8"=1'-0"

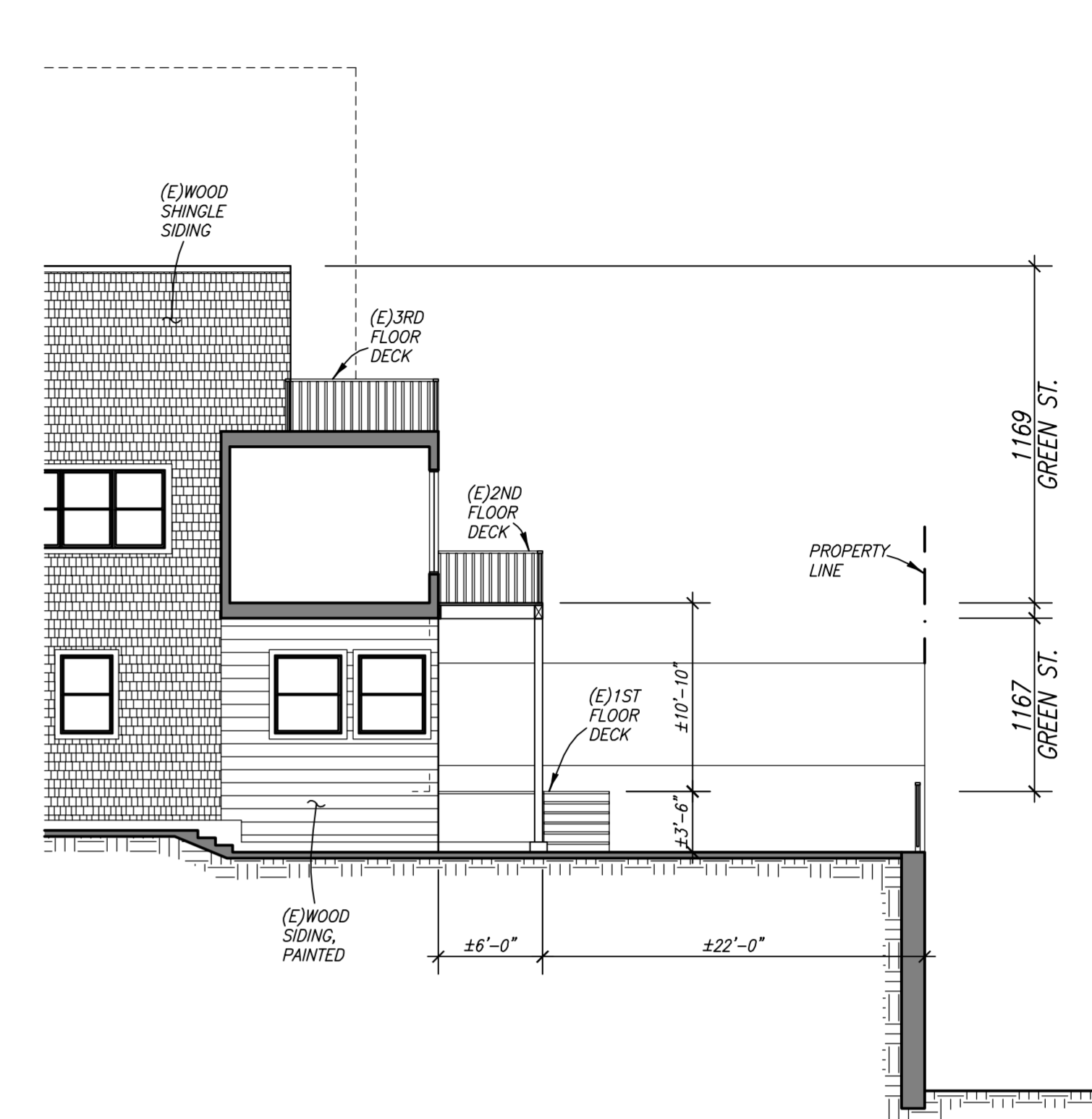

1 (E) EAST ELEVATION  
1/8"=1'-0"

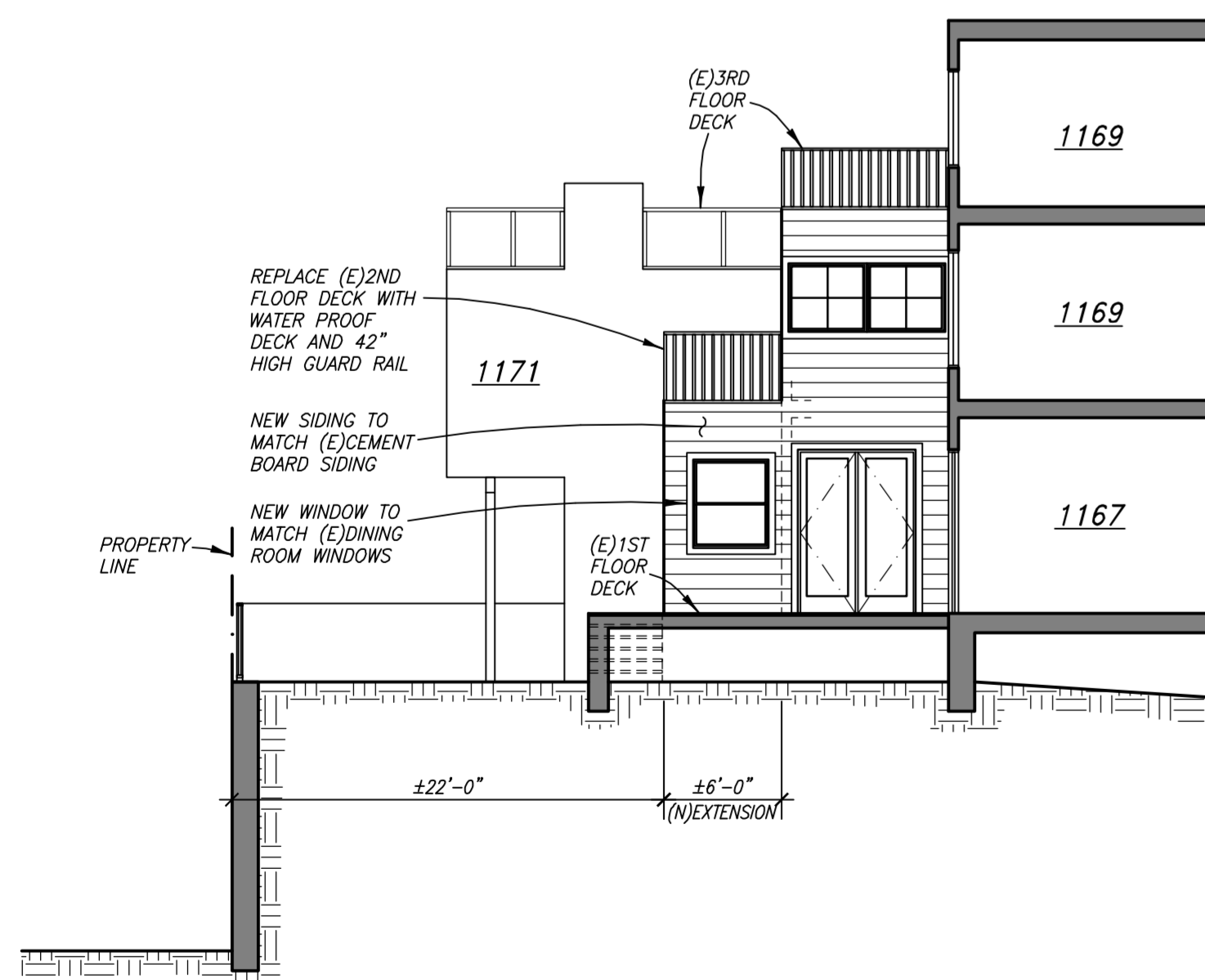

6 (N) WEST ELEVATION  
1/8"=1'-0"

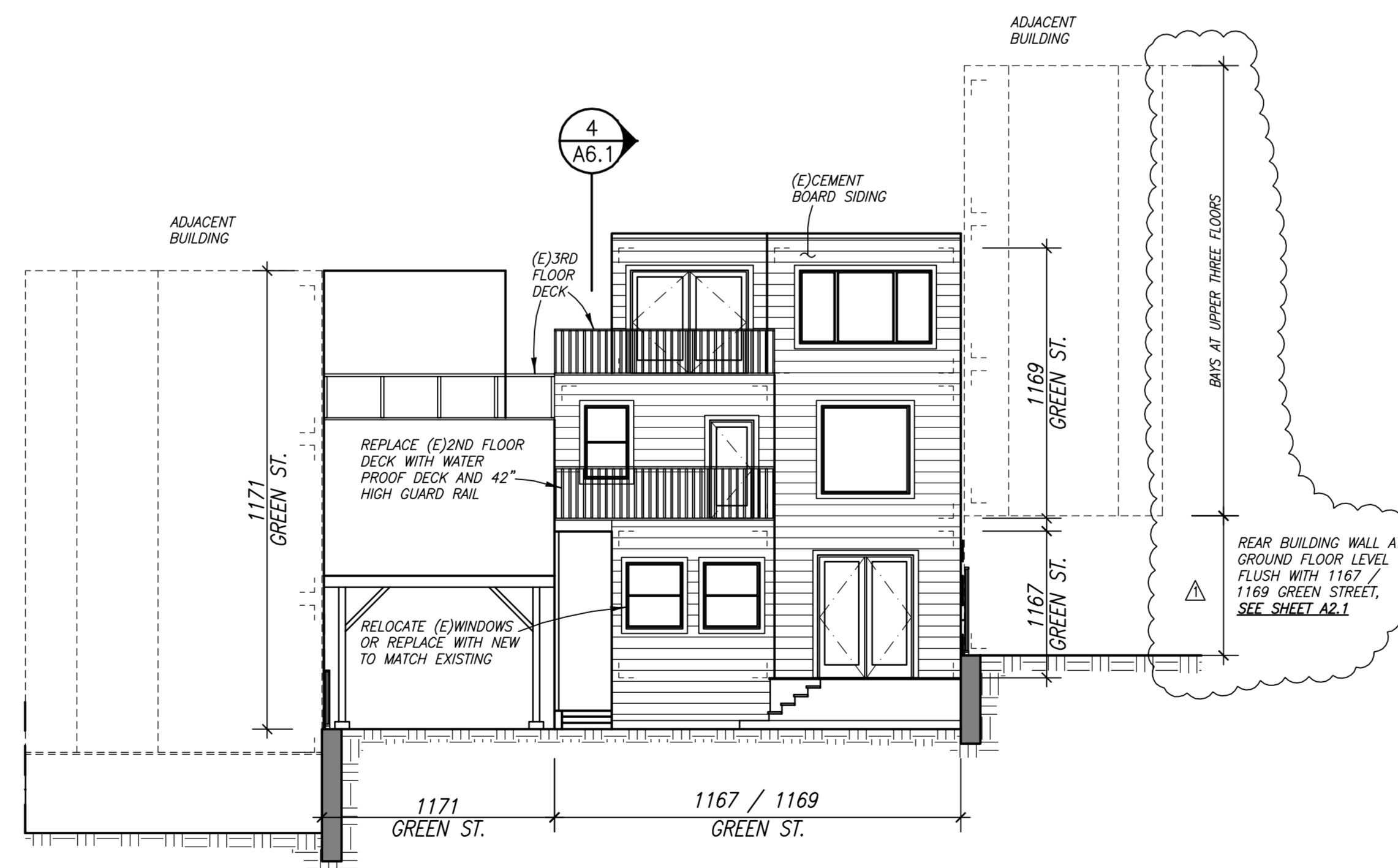

5 (N) SOUTH ELEVATION  
1/8"=1'-0"

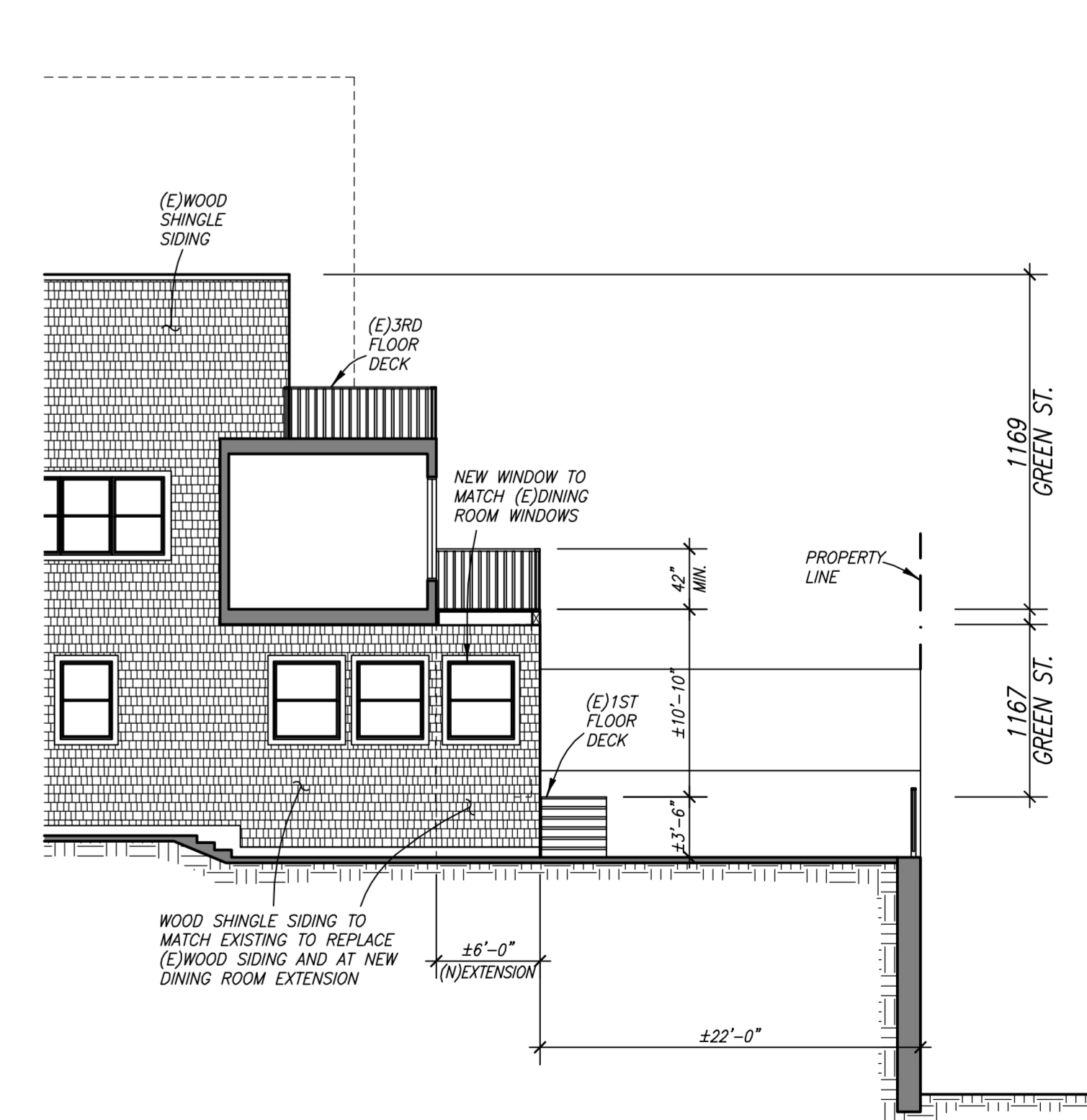

4 (N) EAST ELEVATION  
1/8"=1'-0"

**MF** Michael Froehlich Architect  
942 KIRKHAM STREET  
SAN FRANCISCO, CA 94122  
TEL: 415.681.8268  
FAX: 415.681.9342  
email: m.froehlich@earthlink.net



**(E)ELEVATIONS  
PROPOSED ELEVATIONS**

**REAR ADDITION AT:  
1167 GREEN ST.  
SAN FRANCISCO, CALIFORNIA  
BLOCK 0125 LOT 118**

PROGRESS PRINTS

REVISIONS:		
NO.	DESCRIPTION	DATE
1	REAR CLARIFICATIONS	11/28/11

DATE: 04/27/2011  
PROJECT NO. 11.08  
DRAWN BY: MF  
DRAWING NO. A6.1  
4 OF 4