



SAN FRANCISCO PLANNING DEPARTMENT

MEMO

Disclaimer for Review of Plans

The San Francisco Planning Code requires that the plans of certain proposed projects be provided to members of the public prior to the City's approval action on the project. Accordingly, any images of plans featured on this website are provided for the primary purpose of facilitating public input prior to the City's action. The City and County of San Francisco does not own the copyright to these images. Please be aware that the unauthorized reproduction, distribution, or alteration of these images may result in a violation of Federal Copyright Law (17 U.S.C.A. Sections 101 et seq.) and that any party who seeks to reproduce or alter these images does so at his or her own risk.

Additionally, plans provided on this website are limited to site plans, elevations and/or section details (floor plans and structural details may not be included). These are DRAFT PLANS being provided for public review PRIOR to the City's approval action on the project. Final plans may differ from those that are currently available for review.

1650 Mission St.
Suite 400
San Francisco,
CA 94103-2479

Reception:
415.558.6378

Fax:
415.558.6409

Planning
Information:
415.558.6377

ACAD 18.0s (LMS Tech) DWG FILE: C:\Users\lan\Desktop\101 The Embarcadero\Projects\Active Projects\11004_Laguna\07 - 2D Drawings\Sheets\Architectural\11004_current_V2010.dwg USER: lan PLOT DATE/TIME: 8/21/2011 - 7:59pm

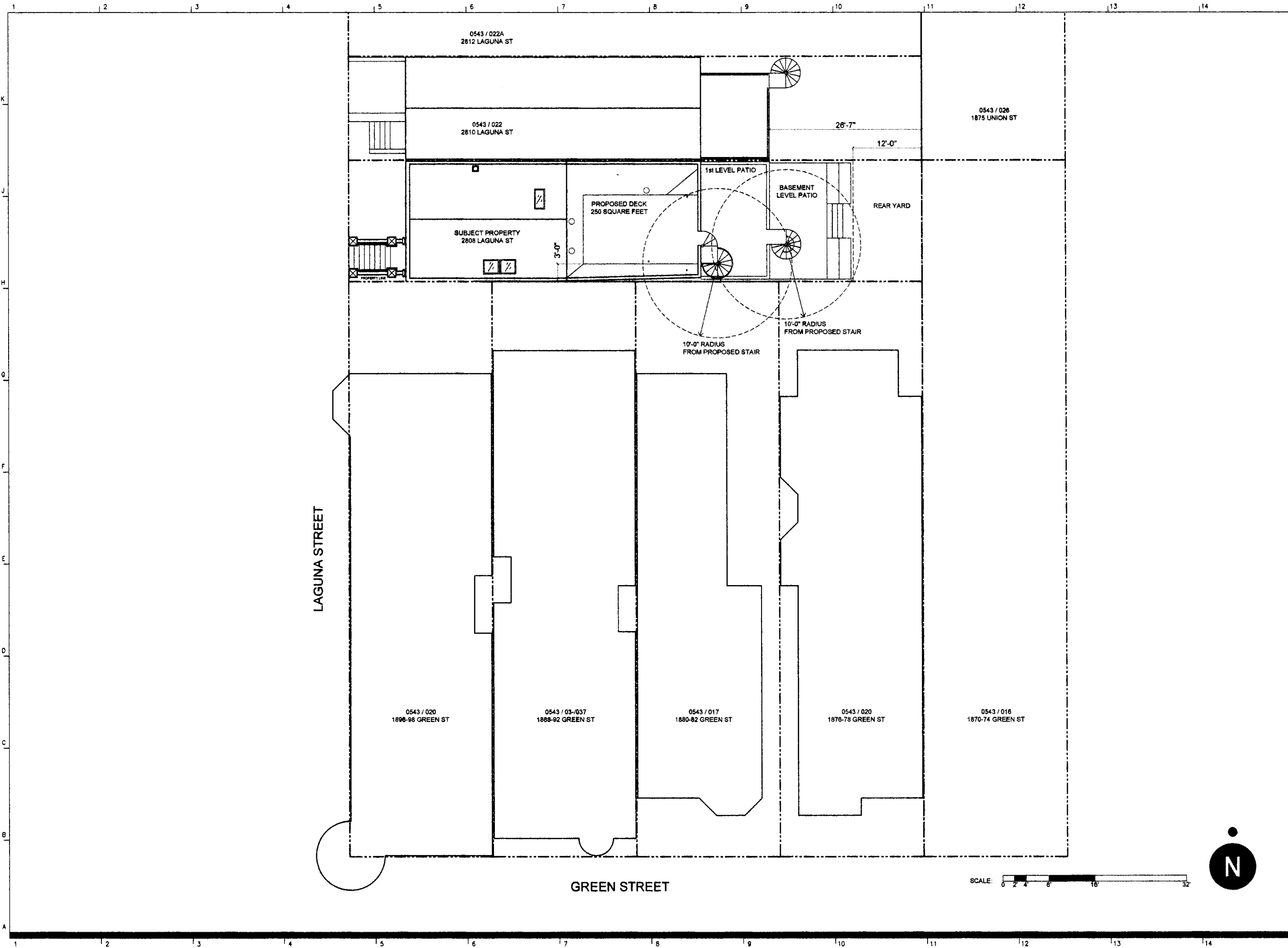

HSIEH RESIDENCE ROOF DECK

2808 LAGUNA STREET
SAN FRANCISCO, CA

All Construction, regardless of details on plans, shall comply with:
2010 CA Building Code
2010 CA Plumbing Code
2010 CA Mechanical Code
2010 CA Electrical Code, and
2010 CA Building Energy Standards.

ARCHITECT
IAN GLIDDEN
101 THE EMBARCADERO, #214
SAN FRANCISCO, CA 94105
415-279-4644

STRUCTURAL ENGINEER
JBSE
1005 SANSOME STREET, #240
SAN FRANCISCO, CA 94111
415-296-9494

STAIR DESIGNER
PRODUCT & DESIGN
3122 CHAPMAN STREET
OAKLAND, CA 94601
510-532-8991

GENERAL CONTRACTOR
RYAN ASSOCIATES
333 12TH STREET
SAN FRANCISCO, CA 94103
415-861-3085

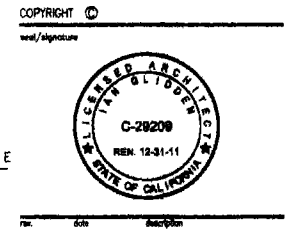

Date	08.30.2011
Drawn by	
Checked by	
Issued for	VARIANCE APPLICATION
Project number	11004
Sheet no.	

SITE PLAN
Sheet number
A101

ACAD 18.0s (LMS Tech) DWG FILE: C:\Users\lan\Desktop\101 The Embarcadero\Projects\Active Projects\11004_Laguna\11004_Laguna\07 - 2D Drawings\Sheets\Architectural\11004_current_V2010.dwg USER: lan PLOT DATE/TIME: 8/21/2011 - 8:19pm

HSIEH RESIDENCE ROOF DECK

2808 LAGUNA STREET
SAN FRANCISCO, CA

All Construction, regardless of details on plans, shall comply with:
2010 CA Building Code
2010 CA Plumbing Code
2010 CA Mechanical Code
2010 CA Electrical Code, and
2010 CA Building Energy Standards.

ARCHITECT
IAN GLIDDEN
101 THE EMBARCADERO, #214
SAN FRANCISCO, CA 94105
415-279-4644
STRUCTURAL ENGINEER
JBSE
1005 SANSOME STREET, #240
SAN FRANCISCO, CA 94111
415-296-9494
STAIR DESIGNER
PRODUCT & DESIGN
3122 CHAPMAN STREET
OAKLAND, CA 94601
510-532-8991
GENERAL CONTRACTOR
RYAN ASSOCIATES
333 12TH STREET
SAN FRANCISCO, CA 94103
415-861-3085

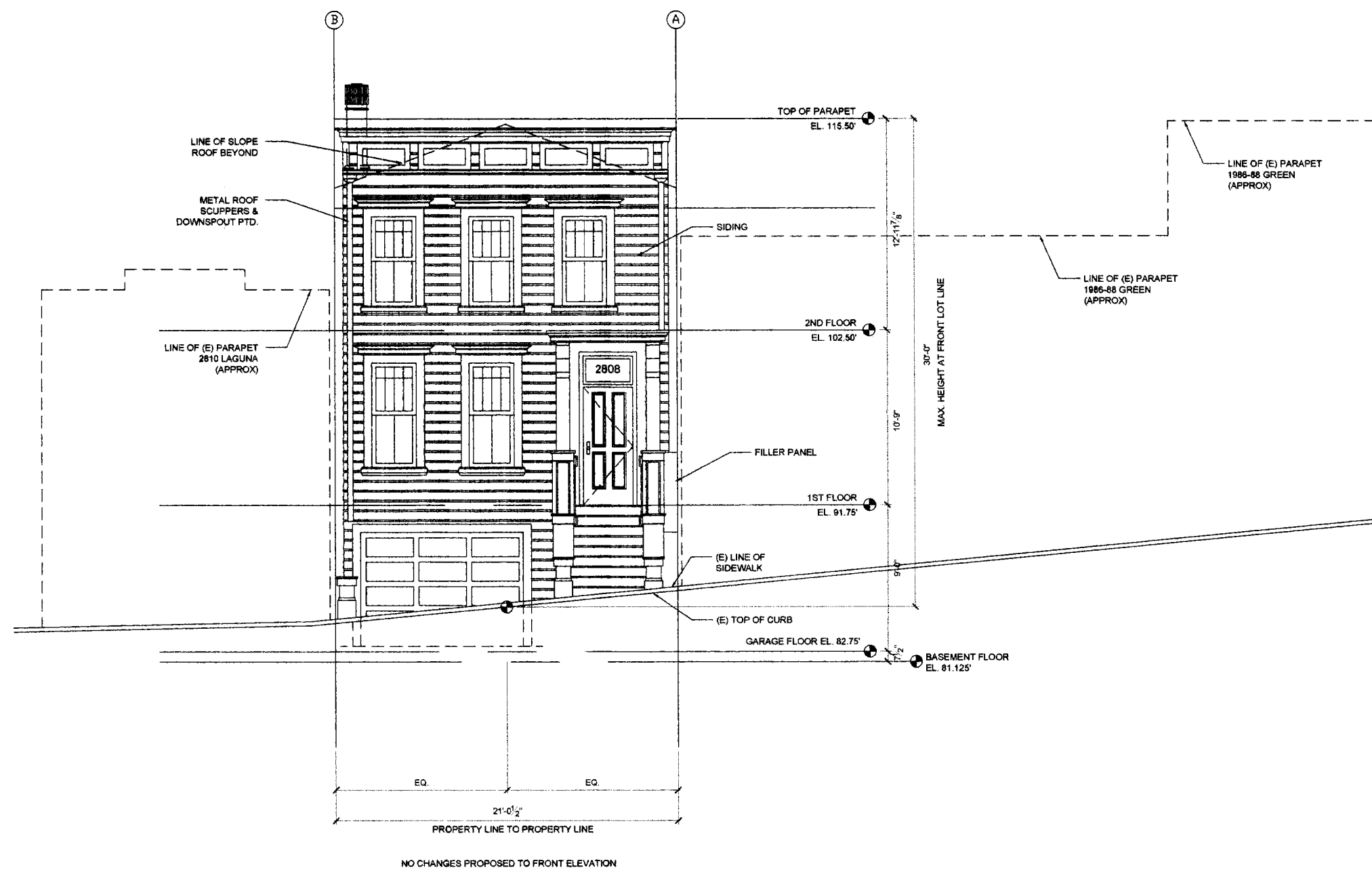
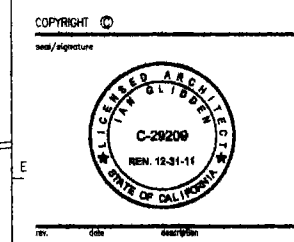

NO CHANGES PROPOSED TO FRONT ELEVATION

1 EXISTING FRONT ELEVATION



Date	08.30.2011
Drawn by	
Checked by	
Issued for	VARIANCE APPLICATION
Project number	11004
Sheet title	

FRONT ELEVATION
Sheet number
A301

ACAD 18.0s (LMS Tech) DWG FILE: C:\Users\lan\Desktop\101 The Embarcadero\Projects\11004_2808-Laguna\07 - 2D Drawings\Sheets\Architectural\11004_current\2010.dwg USER: lan PLOT DATE/TIME: 8/21/2011-8:26pm

HSIEH
RESIDENCE
ROOF DECK

2808 LAGUNA STREET
SAN FRANCISCO, CA

All Construction, regardless of details on plans, shall comply with:
2010 CA Building Code
2010 CA Plumbing Code
2010 CA Mechanical Code
2010 CA Electrical Code, and
2010 CA Building Energy Standards.

ARCHITECT
IAN GLIDDEN
101 THE EMBARCADERO, #214
SAN FRANCISCO, CA 94105
415-279-4644

STRUCTURAL ENGINEER
JBSE
1005 SANSOME STREET, #240
SAN FRANCISCO, CA 94111
415-296-9494

STAIR DESIGNER
PRODUCT & DESIGN
3122 CHAPMAN STREET
OAKLAND, CA 94601
510-532-8991

GENERAL CONTRACTOR
RYAN ASSOCIATES
333 12TH STREET
SAN FRANCISCO, CA 94103
415-861-3085

COPYRIGHT ©
Ian Glidden



DATE: 08.30.2011

ISSUED FOR: VARIANCE APPLICATION

PROJECT NUMBER: 11004

SHEET TITLE: REAR ELEVATION

SHEET NUMBER: A302

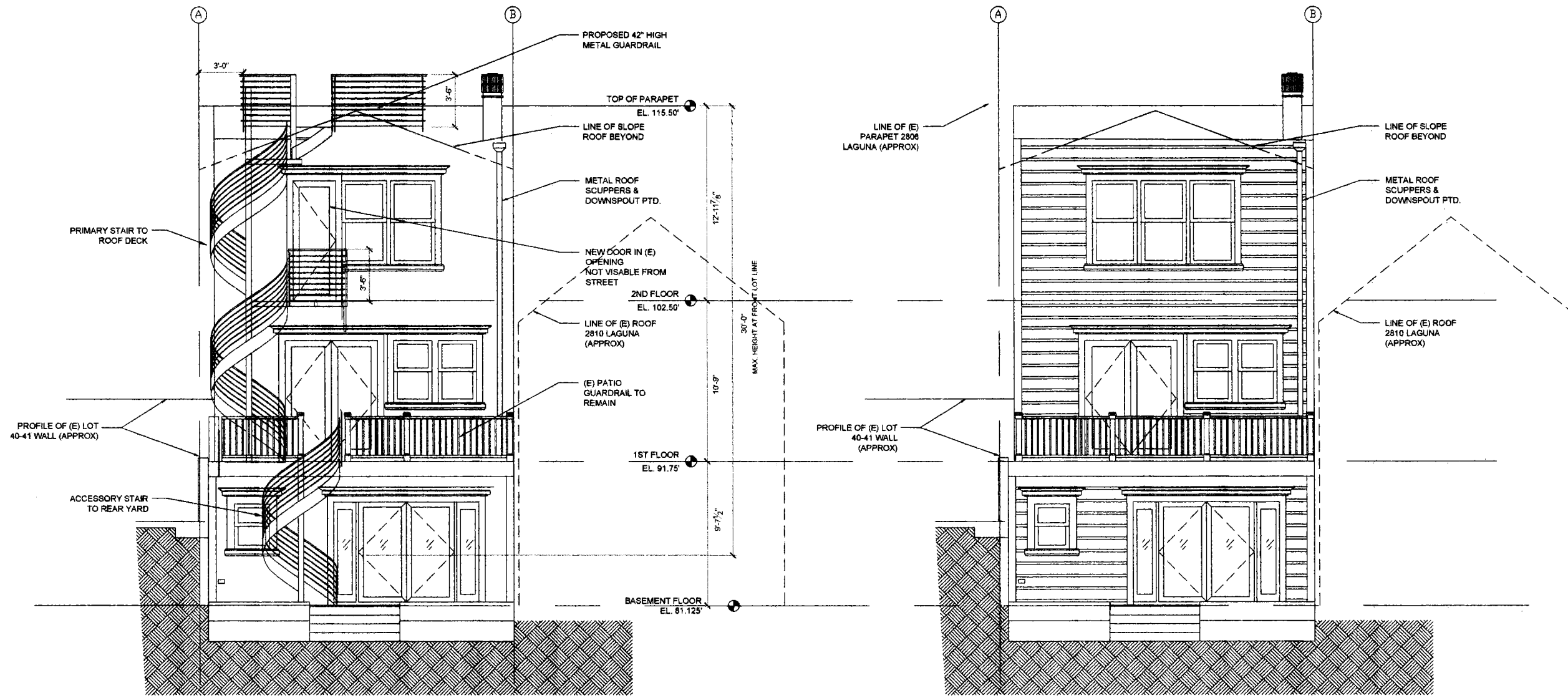

2 PROPOSED REAR ELEVATION

1 EXISTING REAR ELEVATION

SCALE: 0 1 2 4 8 16'