



# SAN FRANCISCO PLANNING DEPARTMENT

**MEMO**

## Disclaimer for Review of Plans

The San Francisco Planning Code requires that the plans of certain proposed projects be provided to members of the public prior to the City's approval action on the project. Accordingly, any images of plans featured on this website are provided for the primary purpose of facilitating public input prior to the City's action. The City and County of San Francisco does not own the copyright to these images. Please be aware that the unauthorized reproduction, distribution, or alteration of these images may result in a violation of Federal Copyright Law (17 U.S.C.A. Sections 101 et seq.) and that any party who seeks to reproduce or alter these images does so at his or her own risk.

Additionally, plans provided on this website are limited to site plans, elevations and/or section details (floor plans and structural details may not be included). These are DRAFT PLANS being provided for public review PRIOR to the City's approval action on the project. Final plans may differ from those that are currently available for review.

1650 Mission St.  
Suite 400  
San Francisco,  
CA 94103-2479

Reception:  
**415.558.6378**

Fax:  
**415.558.6409**

Planning  
Information:  
**415.558.6377**



# SAN FRANCISCO PLANNING DEPARTMENT

1650 Mission Street, Suite 400 • San Francisco, CA 94103 • Fax (415) 558-6409

## NOTICE OF PUBLIC HEARING

Hearing Date: **Wednesday, September 26, 2012**

Time: **9:30 AM**

Location: **City Hall, 1 Dr. Carlton B. Goodlett Place, Room 408**

Case Type: **Variance (Rear yard)**

Hearing Body: **Zoning Administrator**

PROPERTY INFORMATION		APPLICATION INFORMATION	
Project Address:	<b>1000 Baker St (St Joseph Ave)</b>	Case No.:	<b>2012.0031V</b>
Cross Street(s):	<b>Turk St./Terra Vista Ave.</b>	Building Permit:	<b>2012.02.02.3459</b>
Block / Lot No.:	<b>1117/006</b>	Applicant/Agent:	<b>Yakuh Askew</b>
Zoning District(s):	<b>RM-1 / 25-X</b>	Telephone:	<b>415.920.1839</b>
Area Plan:	<b>n/a</b>	E-Mail:	<b>yakuh@ya-studio.com</b>
PROJECT DESCRIPTION			
<p>The project proposes new construction of a two-story, single-family residence at the rear of the through lot facing onto Saint Joseph Avenue.</p> <p><b>Planning Code Section 134</b> requires an approximately 42-foot deep rear yard based on the average of the two adjacent building depths. The new construction project would occupy approximately the last 20 feet of the lot depth for the full width of the lot. A 25-foot deep rear yard would remain between the rear walls of the existing building and the proposed new building.</p>			
ADDITIONAL INFORMATION			
<p><b>FOR MORE INFORMATION, PLEASE CONTACT PLANNING DEPARTMENT STAFF:</b></p> <p>Planner: <b>Glenn Cabreros</b> Telephone: <b>415-558-6169</b> Mail: <a href="mailto:glenn.cabreros@sfgov.org">glenn.cabreros@sfgov.org</a></p>			
<p><b>ARCHITECTURAL PLANS:</b> The site plan and elevations of the proposed project are available on the Planning Department's website at: <a href="http://sf-planning.org/ftp/files/notice/2012.0031V.pdf">http://sf-planning.org/ftp/files/notice/2012.0031V.pdf</a></p>			

中文詢問請電: 558.6378

Para información en Español llamar al: 558.6378

# GENERAL INFORMATION ABOUT PROCEDURES

## VARIANCE HEARING INFORMATION

Under Planning Code Section 306.3, you, as a property owner or resident within 300 feet of this proposed project or interested party on record with the Planning Department, are being notified of this Variance Hearing. **You are not obligated to take any action. For more information regarding the proposed work, or to express concerns about the project, please contact the Applicant/Agent or Planner listed on this notice as soon as possible.** Additionally, you may wish to discuss the project with your neighbors and neighborhood association or improvement club, as they may already be aware of the project.

Persons who are unable to attend the public hearing may submit written comments regarding this application to the Zoning Administrator, Planning Department, 1650 Mission Street, Suite 400, San Francisco, CA 94103, by 5:00pm the day prior to the hearing. These comments will be made a part of the official public record, and will be brought to the attention of the person or persons conducting the public meeting or hearing

## BUILDING PERMIT APPLICATION INFORMATION

Under Planning Code Section 311/312, the Building Permit Application for this proposal is also subject to a 30-day notification to occupants and owners within 150-feet of the subject property. **The mailing of such notification will be performed separately.**

## BOARD OF APPEALS

An appeal of the approval (or denial) of a **variance application** by the Zoning Administrator may be made to the **Board of Appeals within 10 days** after the **Variance Decision Letter** is issued by the Zoning Administrator.

An appeal of the approval (or denial) of a **building permit application** by the Planning Department may be made to the **Board of Appeals within 15 days** after the **building permit** is issued (or denied) by the Director of the Department of Building Inspection.

Appeals must be submitted in person at the **Board's office at 1650 Mission Street, 3rd Floor, Room 304**. For further information about appeals to the Board of Appeals, including current fees, **contact the Board of Appeals at (415) 575-6880**.

## ABOUT THIS NOTICE

The Planning Department is currently reviewing its processes and procedures for public notification as part of the Universal Planning Notification (UPN) Project. The format of this Public Hearing notice was developed through the UPN Project and is currently being utilized in a limited trial-run for notification of Variance Hearings.

If you have any comments or questions related to the UPN Project or the format of this notice, please visit our website at <http://upn.sfplanning.org> for more information.

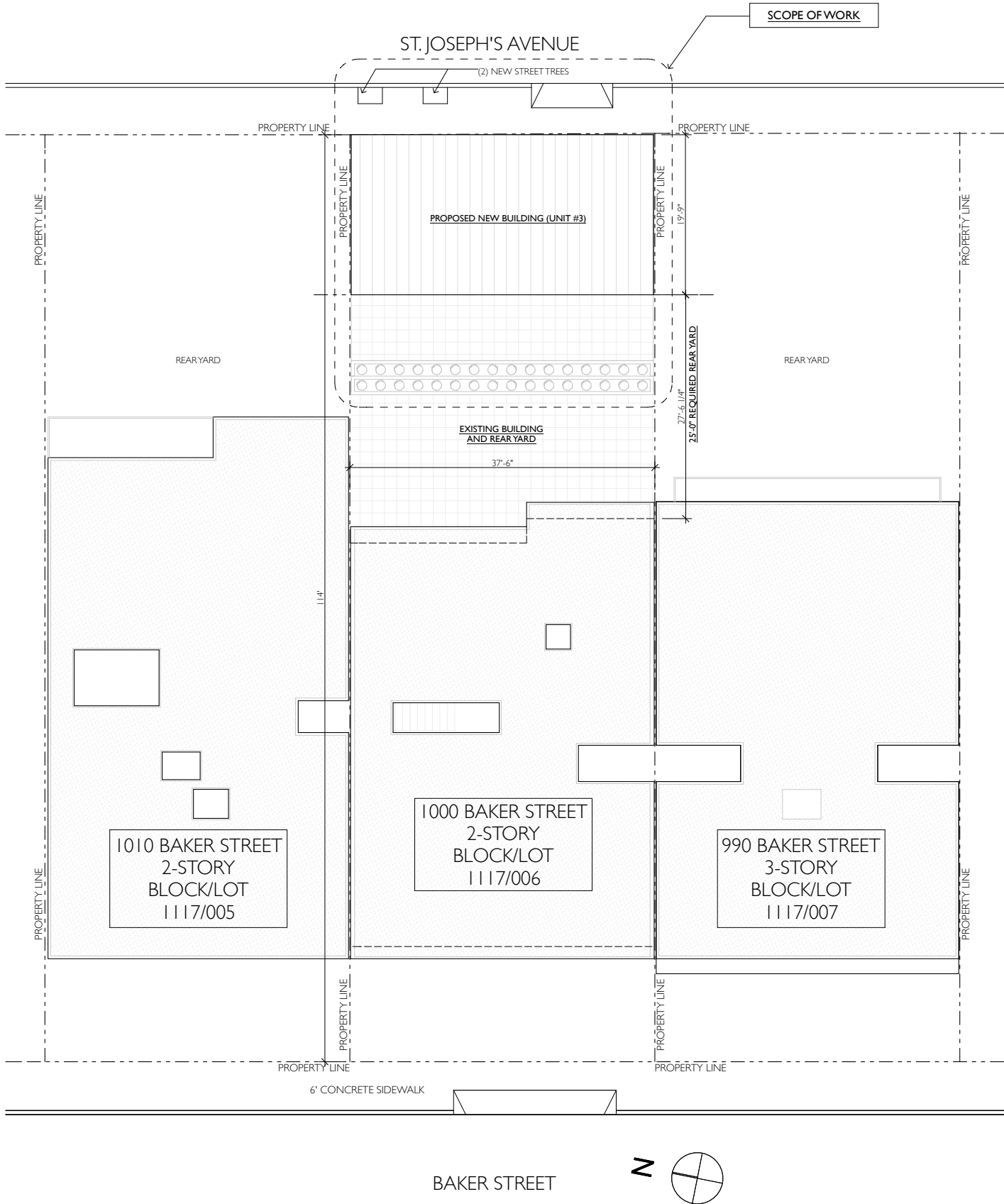

2 (P) SITE PLAN 1/8

SCALE: 1/8" = 1'-0"

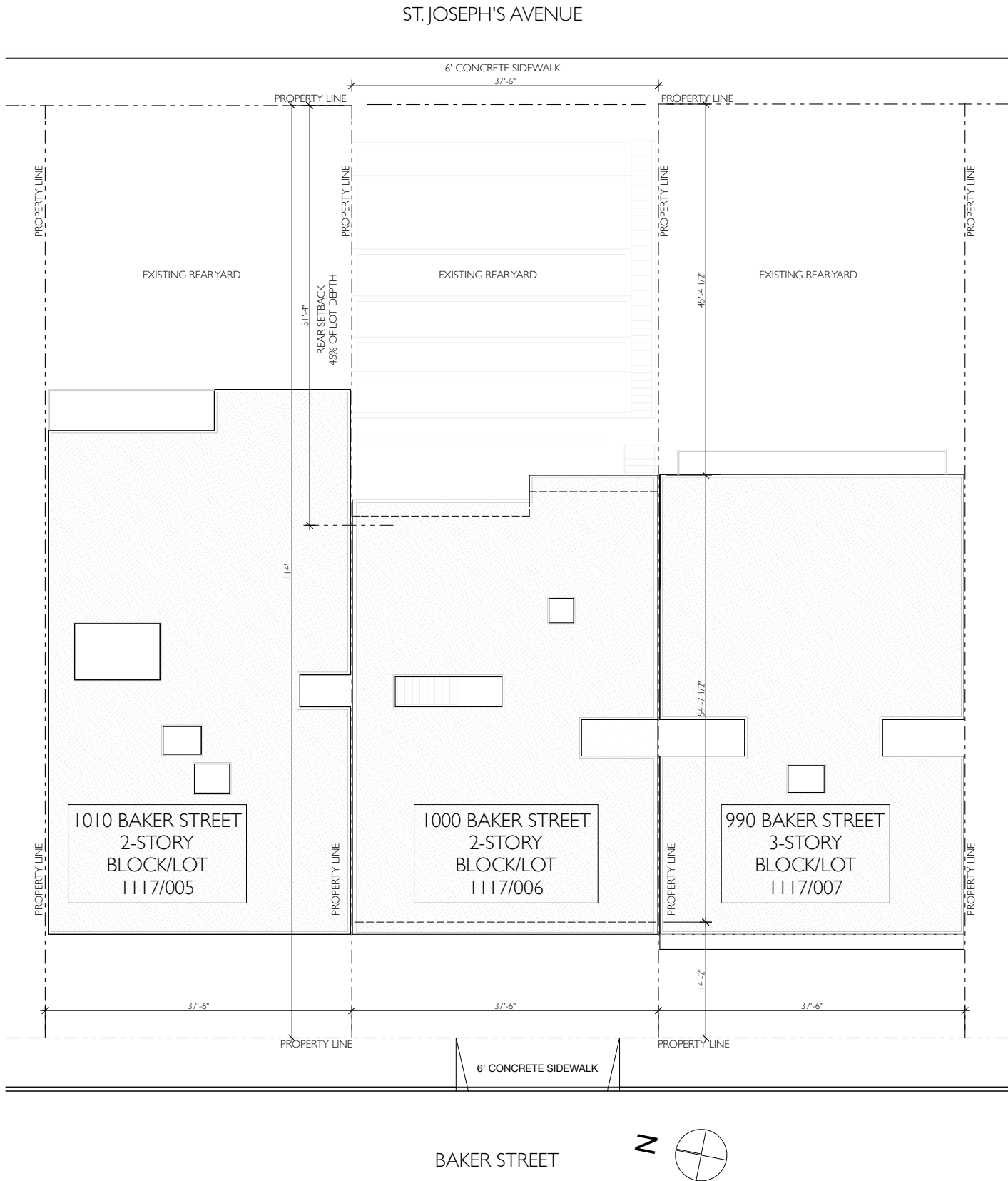

1 (E) SITE PLAN 1/8

SCALE: 1/8" = 1'-0"

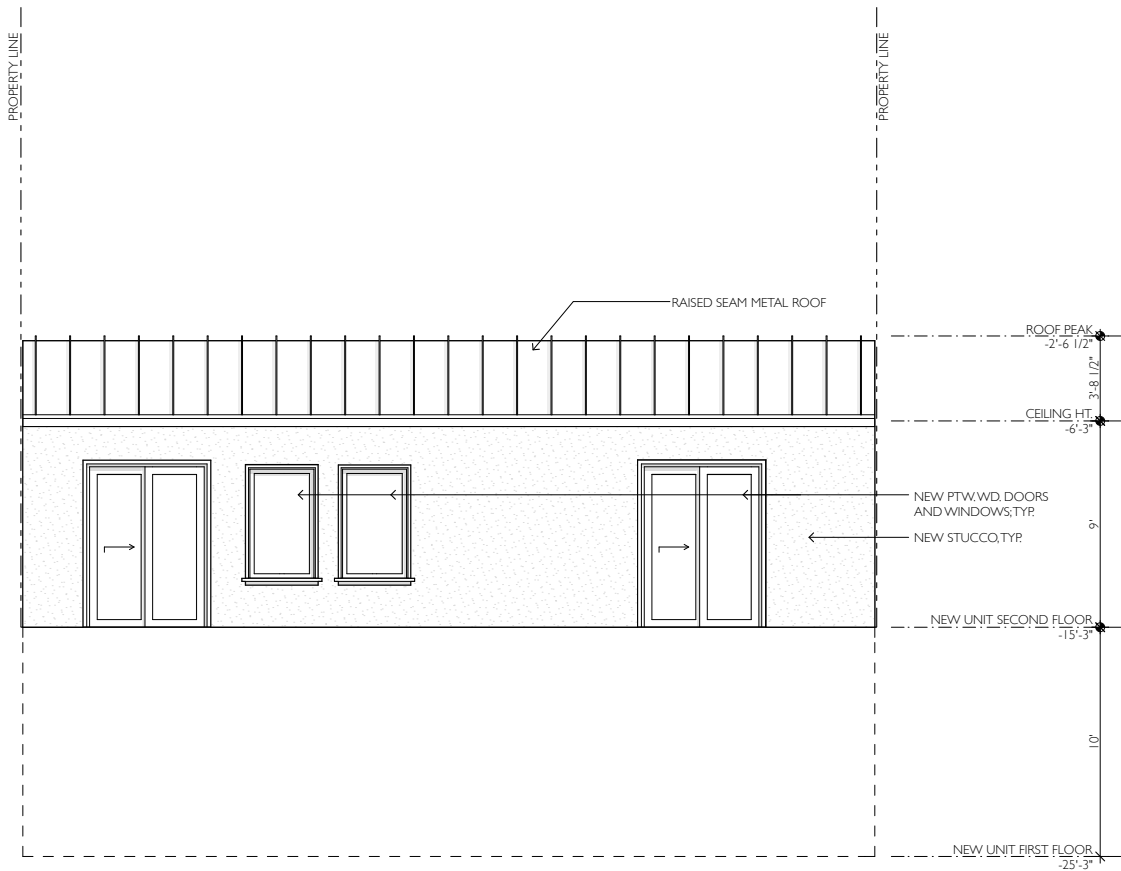

2

PROPOSED NEW UNIT WEST (REAR) ELEVATION

SCALE: 1/4" = 1'-0"

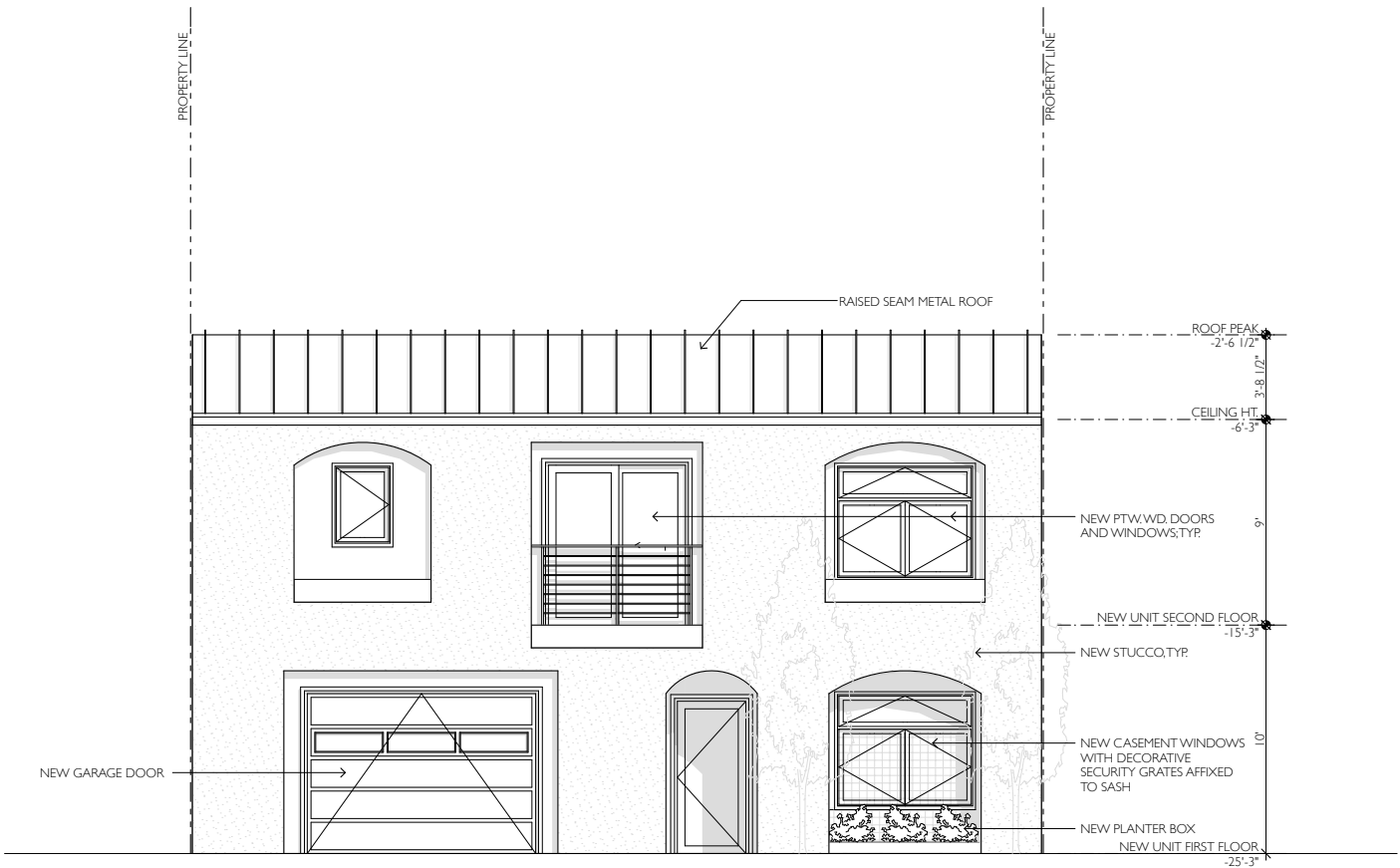

1

PROPOSED NEW UNIT (FRONT) EAST ELEVATION

SCALE: 1/4" = 1'-0"

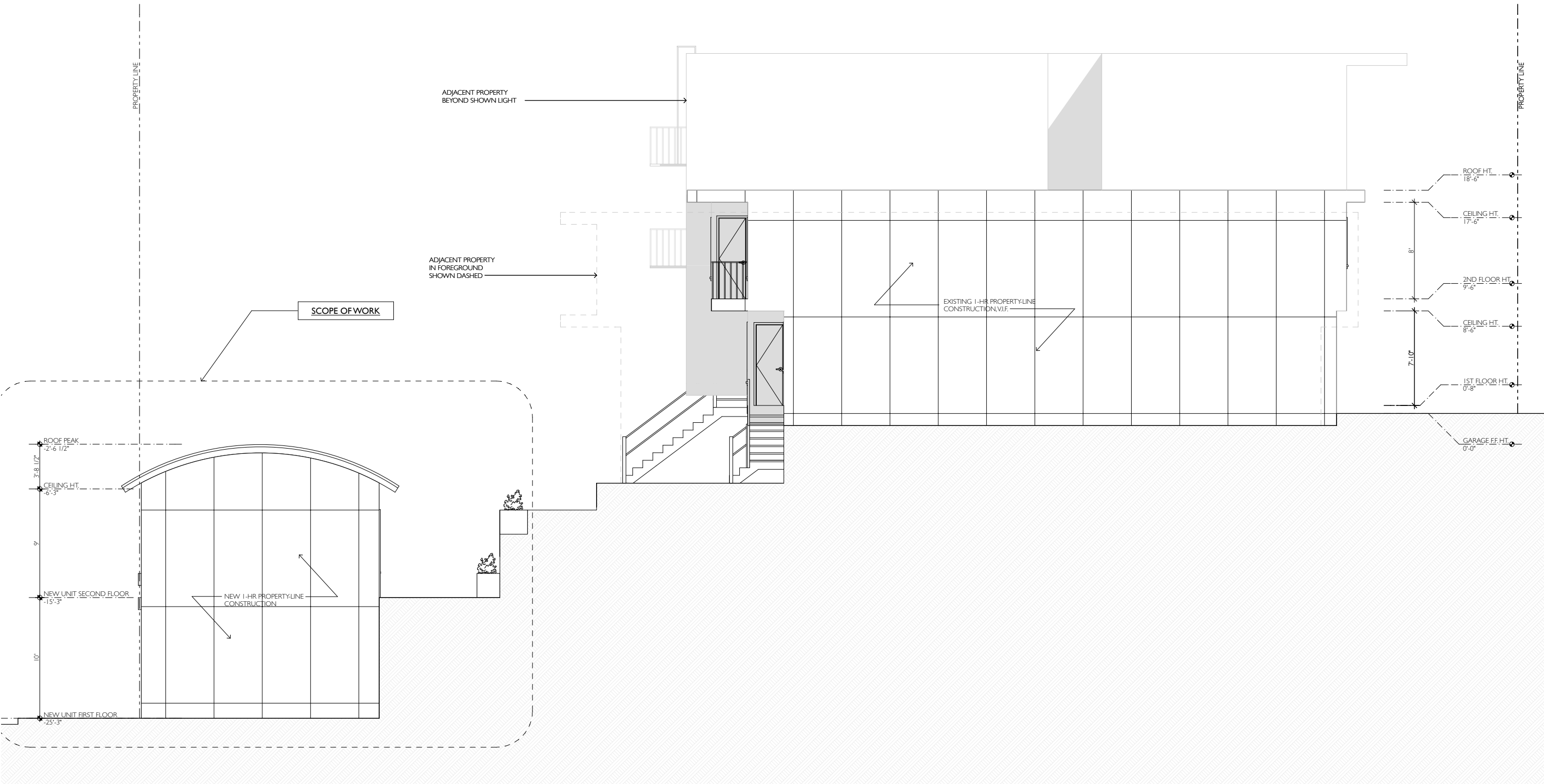

**1** PROPOSED NORTH ELEVATION  
SCALE: 1/4" = 1'-0"

PROJECT  
**NEW 2-BEDROOM, 2-CAR GARAGE UNIT**

BLOCK/LOT: 1117/006  
1000 BAKER STREET SF, CA 94115

STAMP:

TITLE:  
**PROPOSED NORTH ELEVATION**

REV:	PRINTING:	DATE:
—	SITE PERMIT	02.01.12
—		
—		
—		
—		
—		
—		

JOB NO: 11027  
DRAWN BY: M.G.  
CHECKED BY: Y.A.  
PRINTED: 9/5/12  
SHEET:

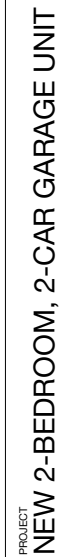

2407 Harrison Street Suite #2, San Francisco, CA 94110  
office 415.920.1839 fax 415.920.1840  
[www.ya-studio.com](http://www.ya-studio.com)

BLOCK/LOT: 1117/006  
1000 BAKER STREET SE CA 94115

STAMP:

TITLE:  
PROPOSED SOUTH  
ELEVATION

REV: PRINTING: DATE:  
SITE PERMIT 02.01.12

JOB NO: 11027  
DRAWN BY: M.G.  
CHECKED BY: Y.A.  
PRINTED: 9/5/12  
SHEET:

# A3.3

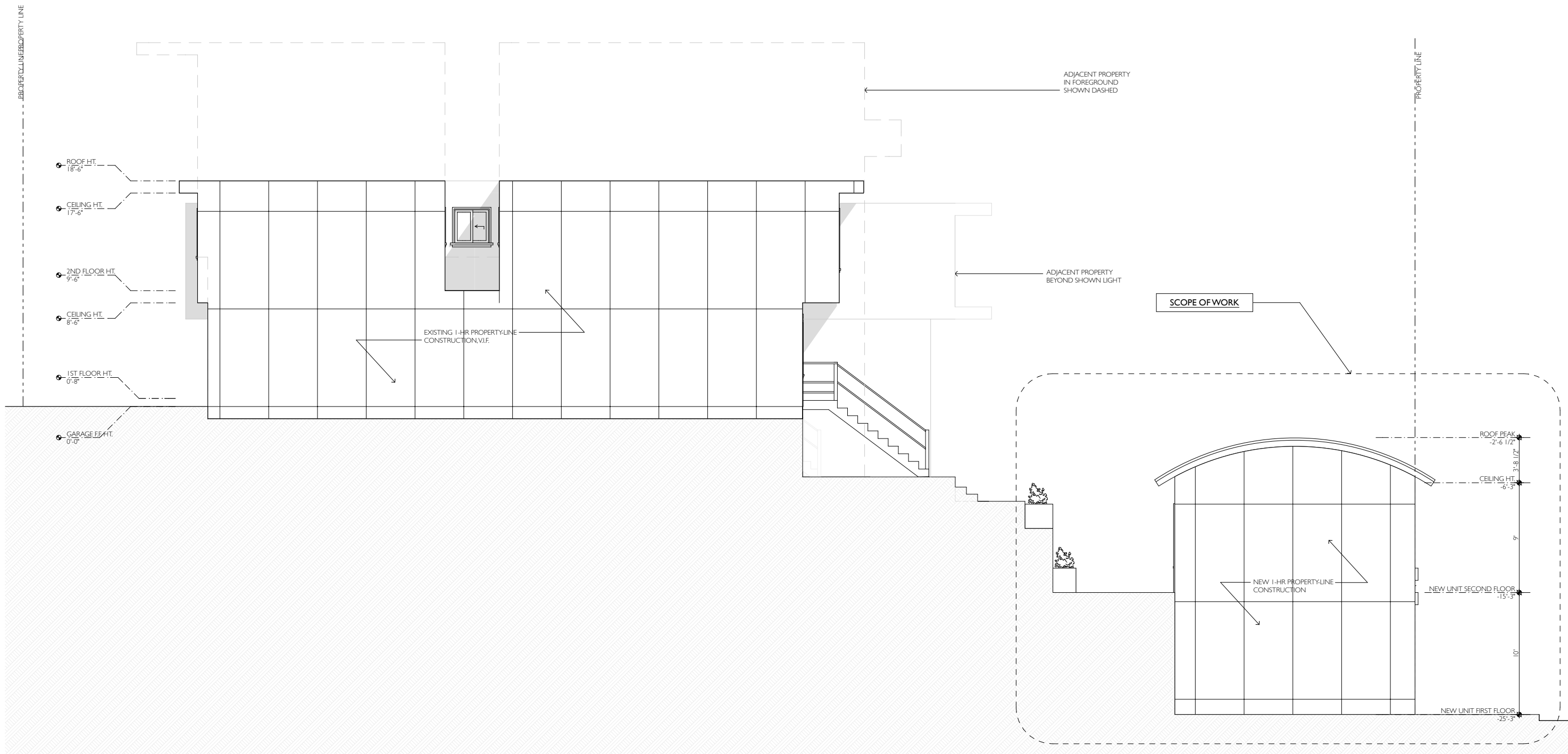

1

### PROPOSED SOUTH ELEVATION

SCALE: 1/4" = 1'-0"